

**PARTS
CATALOGUE
CATALOGO
DE REPUESTOS**

YW125 (58P3) COLOMBIA



1L58P-261S1

()

YW125
CATALOGO DE REPUESTOS
©2012 por Yamaha Motor Co., Ltd.
1ª edición, febrero 2012
Todos los derechos reservados.
Toda reproducción o uso no autorizado
sin el consentimiento escrito de
Yamaha Motor Co., Ltd.
quedan expresamente prohibidos
Impreso en Japón.

YW125
PARTS CATALOGUE
©2012 by Yamaha Motor Co., Ltd.
1st edition, February 2012
All rights reserved.
Any reprinting or unauthorized use
without the written permission of
Yamaha Motor Co., Ltd.
is expressly prohibited.
Printed in Japan.

PROLOGO

Este catálogo de repuestos corresponde a las piezas para el o los modelos que figuran en la página de portada. Al formular el pedido de repuestos, se ruega citar este catálogo y especificar correctamente el número y el nombre de las piezas.

1. Las modificaciones y agregados que se hayan realizado después de la edición de este Catálogo de Repuestos, serán anunciados en las Informaciones de Recambios. Es recomendable que se hagan las correcciones necesarias en el Catálogo de Repuestos de acuerdo con las Informaciones de Recambios.

2. Abreviaciones

En este. Catálogo de Repuestos se emplean las siguientes abreviaciones.

“UR” Usar el número de partes especificado

“UN” Usar la cantidad necesaria

“AP” Piezas sustitutivas

“LM” Fabricación local (Hay que pedir los repuestos en las cercanías)

“F#” N° de bastidor (N° aplicable a la máquina)

“O/S” Sobredimensionado

3. La cantidad de componentes para el montaje

- Los componentes, suministrados como conjunto, se describen con un punto (.) que precede al nombre del parte como se indica a continuación.
- La numeración que aparece a la derecha de cada descripción indica la cantidad de partes por cada unidad de conjunto.

CODIGO N°	DESCRIPCION	CANT.	OBSERVACIONES
2F5-83310-60	ENSAMBLAJE DE LA LUZ	2	
115-83311-60	.BOMBILLA (6V-18W)	1	

4. Los colores de los componentes se indican como sigue en la columna de “OBSERVACIONES”.

CODIGO N°	DESCRIPCION	CANT.	OBSERVACIONES
2N4-24110-00-X5	COMP. DEL TANQUE	2	MXR
3J1-24240-10	.GRAFICO, DEL TANQUE	1	PARA MXR

5. Debe tenerse en cuenta que las ilustraciones sirven como guía para la búsqueda de los números de partes y no deben usarse para el montaje. Durante el montaje, se recomienda usar el manual de taller correspondiente.

6. EL asterisco (*) antes del número de referencia indica los elementos modificados después de la primera edición.

FOREWORD

This Parts Catalogue is related to the parts for the model(s) on the cover page. When you are ordering replacement parts, please refer to this Parts Catalogue and quote both part numbers and part names correctly.

1. Modifications or additions which have been made after the issue of the Parts Catalogue will be announced in the Parts News.

It is advisable that you make the necessary corrections to the Parts Catalogue according to the Parts News.

2. Abbreviations

The following abbreviations are used in this Parts Catalogue.

“UR” Use specified parts number.

“UN” Use as many as needed.

“AP” Alternate Parts

“LM” Locally Made (Parts need to be ordered locally)

“F#” Frame No. (Applicable machine No.)

“O/S” Over Size

3. The number of components for assembly

- Parts, which are to be supplied in an assembly, are listed with a dot (.) in front of the part name as shown below.
- The numeral appearing to the right of each component part indicates the quantity of parts for each assembly unit.

PART NO.	DESCRIPTION	Q'TY	REMARKS
2F5-83310-60	FRONT FLASHER LIGHT ASSY	2	
115-83311-60	.BULB (6V-18W)	1	

4. Applicable colours of graphics are represented in the “REMARKS” as shown below.

PART NO.	DESCRIPTION	Q'TY	REMARKS
2N4-24110-00-X5	FUEL TANK COMP.	2	MXR
3J1-24240-10	.GRAPHIC, FUEL TANK	1	FOR MXR

5. Note that the illustrations for reference in finding parts numbers are not to be used for assembling. When assembling, please use the applicable service manual.

6. The asterisk (*) before a reference number indicates modified items after the first edition.

PROLOGO

7. Números de serie

Nº de Serie del bastidor

Nº de Serie del motor

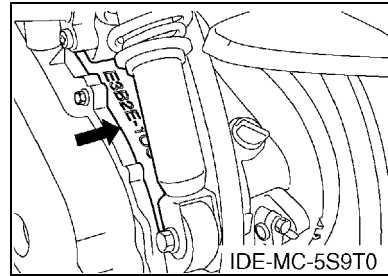
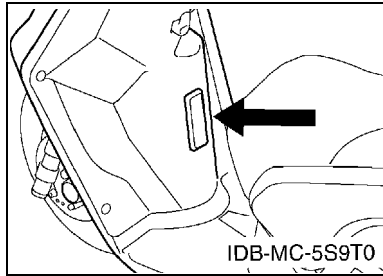

8. Códigos de color aplicables (El símbolo (*) muestra el color de modelo.)

Abreviatura	Nombre de color	Código de color
DPBMC(*)	DEEP PURPLISH BLUE METALLIC C	0564
LGM6(*)	LEAF GREEN METALLIC 6	0946
MDS	MIDNIGHT SILVER	007M
SL	SILVER	0035
SMX(*)	BLACK METALLIC X	0903
VM8(*)	VIOLET METALLIC 8	1142
VMC1(*)	VIVID MAGENTA COCKTAIL 1	0393
VMM2	VIVID MAGENTA METALLIC 2	0223
WM1(*)	WHITE METALLIC 1	0233
YB	YAMAHA BLACK	0033

9. Nº de serie inicial aplicable

Nº de Serie del bastidor

Nº de serie	Nombre de la columna de cantidades	Código de Modelo

Nº de Serie del motor

Nº de serie	Nombre de la columna de cantidades	Código de Modelo

FOREWORD

7. Applicable Serial No.

Frame Serial No.

Engine Serial No.

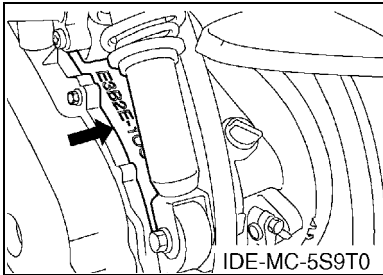
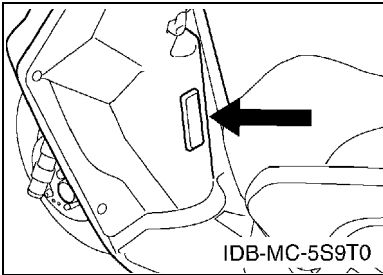

8. Applicable Colour Code (The (*) mark shows Model colour.)

Abbreviation	Colour Name	Colour Code
DPBMC(*)	DEEP PURPLISH BLUE METALLIC C	0564
LGM6(*)	LEAF GREEN METALLIC 6	0946
MDS	MIDNIGHT SILVER	007M
SL	SILVER	0035
SMX(*)	BLACK METALLIC X	0903
VM8(*)	VIOLET METALLIC 8	1142
VMC1(*)	VIVID MAGENTA COCKTAIL 1	0393
VMM2	VIVID MAGENTA METALLIC 2	0223
WM1(*)	WHITE METALLIC 1	0233
YB	YAMAHA BLACK	0033

9. Applicable Starting Serial No.

Frame Serial No.

Serial No.	Name Of Q'ty Column	Model Code

Engine Serial No.

Serial No.	Name Of Q'ty Column	Model Code

CONTENIDO

MOTOR

CILINDRO	1
CIGUENAL & PISTON	3
VALVULA	4
CUBIERTA DE AIRE & VENTILADOR	5
BOMBA DE ACEITE	6
ADMISION	7
CARBURADOR	8
DESCARGA	10
CARTER	11
ARRANQUE	13
EMBRAGUE	14
TRANSMISION	16

SHASIS

CUADRO	17
GUARDABARRO DELANTERO	18
CUBIERTA LATERAL	19
BRAZO TRASERO & SUSPENSION	21
HORQUILLA DELANTERA	22
DEPOSITO DE COMBUSTIBLE	24
ASIENTO	26
RUEDA DELANTERA	27
CALIBRE FRENO DELANTERA	28
RUEDA TRASERA	29
MANILLAR & CABLE	30
CILINDRO MAESTRO DELANTERO	31
SOPORTE & APOYAPIE	32
PATA PROTEGIDA	33
BOVEDA 1	35
GENERADOR	36
MOTOR DE ARRANQUE	37
LUZ DE DESTELLADOR	38
MEDIDOR	39
FARO DELANTERO	40
LUZ DE COLA	41
INTERRUPTOR DE MANILLAR&PALANC	42
EQUIPO ELECTRICO 1	43

INDICE

INDICE NUMERICO	44
-----------------------	----

CONTENTS

ENGINE

CYLINDER	1
CRANKSHAFT & PISTON	3
VALVE	4
AIR SHROUD & FAN	5
OIL PUMP	6
INTAKE	7
CARBURETOR	8
EXHAUST	10
CRANKCASE	11
STARTER	13
CLUTCH	14
TRANSMISSION	16

CHASSIS

FRAME	17
FRONT FENDER	18
SIDE COVER	19
REAR ARM & SUSPENSION	21
FRONT FORK	22
FUEL TANK	24
SEAT	26
FRONT WHEEL	27
FRONT BRAKE CALIPER	28
REAR WHEEL	29
STEERING HANDLE & CABLE	30
FRONT MASTER CYLINDER	31
STAND & FOOTREST	32
LEG SHIELD	33
COWLING 1	35
GENERATOR	36
STARTING MOTOR	37
FLASHER LIGHT	38
METER	39
HEADLIGHT	40
TAILLIGHT	41
HANDLE SWITCH & LEVER	42
ELECTRICAL 1	43

INDEX

NUMERICAL INDEX	44
-----------------------	----

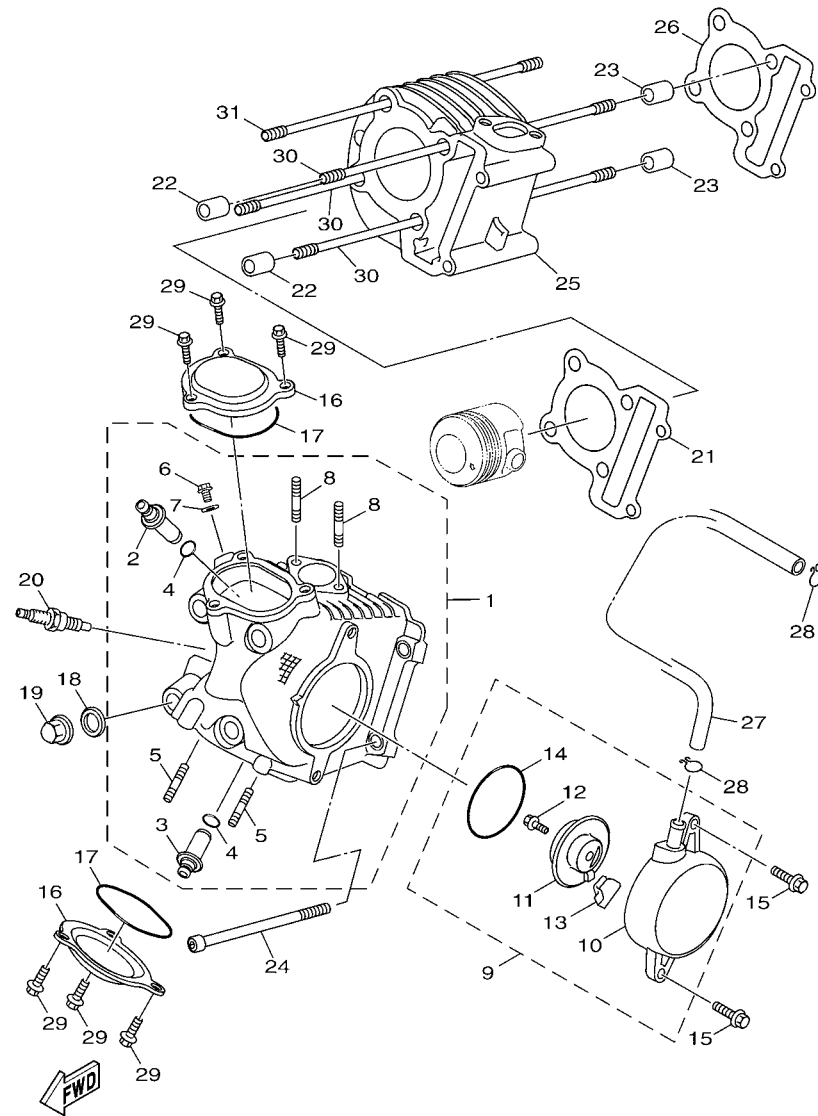

24S1210-H010

FIG. 1 CILINDRO

CYLINDER

REF. Nº	CODIGO Nº PART NO.	DESCRIPCION DESCRIPTION	58P3				OBSERVACIONES REMARKS
1	24P-E1102-00	CULATA DE CILINDRO COMPLETA CYLINDER HEAD ASSY	1				
2	5ML-11133-10	.GUIA DE VALVULA 1 .GUIDE, VALVE 1	2				
3	5ML-11134-10	.GUIA DE VALVULA 2 .GUIDE, VALVE 2	2				
4	93210-09802	.ANILLO O .O-RING	4				
5	90116-08806	.ESPARRAGO .BOLT, STUD	2				
6	90153-06803	.TORNILLO HEXAGONAL .SCREW, HEXAGON	1				
7	90430-06014	.JUNTA .GASKET	1				
8	95617-06625	.PERNO DE PUNTAL .BOLT, STUD	2				
9	5ML-E1160-00	RESPIRADERO COMPLETO BREATHER ASSY	1				
10	5ML-E1185-00	.CUBIERTA CULATA CIL.LAT.3 .COVER, CYLINDER HEAD SIDE 3	1				
11	5ML-E1165-00	.PLACA RESPIRADERO .PLATE, BREATHER	1				
12	97517-06512	.PERNO CON ARANDELA .BOLT, WITH WASHER	1				
13	4CW-E1155-00	.SELLO LABERINTO .SEAL, LABYRINTH	1				
14	93210-71803	.ANILLO O .O-RING	1				
15	95027-06020	PERNO, DE BRIDA BOLT, FLANGE	2				
16	5ML-E1186-00	CUBIERTA CULATA CIL.LAT.2 COVER, CYLINDER HEAD SIDE 2	2				
17	93210-54008	ANILLO O O-RING	2				
18	90201-08609	ARANDELA PLANA WASHER, PLATE	4				
19	90176-08816	TUERCA CORONA NUT, CROWN	4				
20	94700-00881	BUJIA (DENSO U22ESR-N) PLUG, SPARK (DENSO U22ESR-N)	1				
21	5ML-E1181-00	JUNTA, DE CULATA 1 GASKET, CYLINDER HEAD 1	1				
22	91810-14807	PASADOR DE CLAVIJA PIN, DOWEL	2				
23	91810-14807	PASADOR DE CLAVIJA PIN, DOWEL	2				
24	91317-06100	PERNO BOLT	2				
25	5ML-E1311-20	CILINDRO 1 CYLINDER 1	1				
26	5ML-E1351-20	JUNTA, DE CILINDRO GASKET, CYLINDER	1				
27	1P5-E4987-00	TUBO HOSE	1				

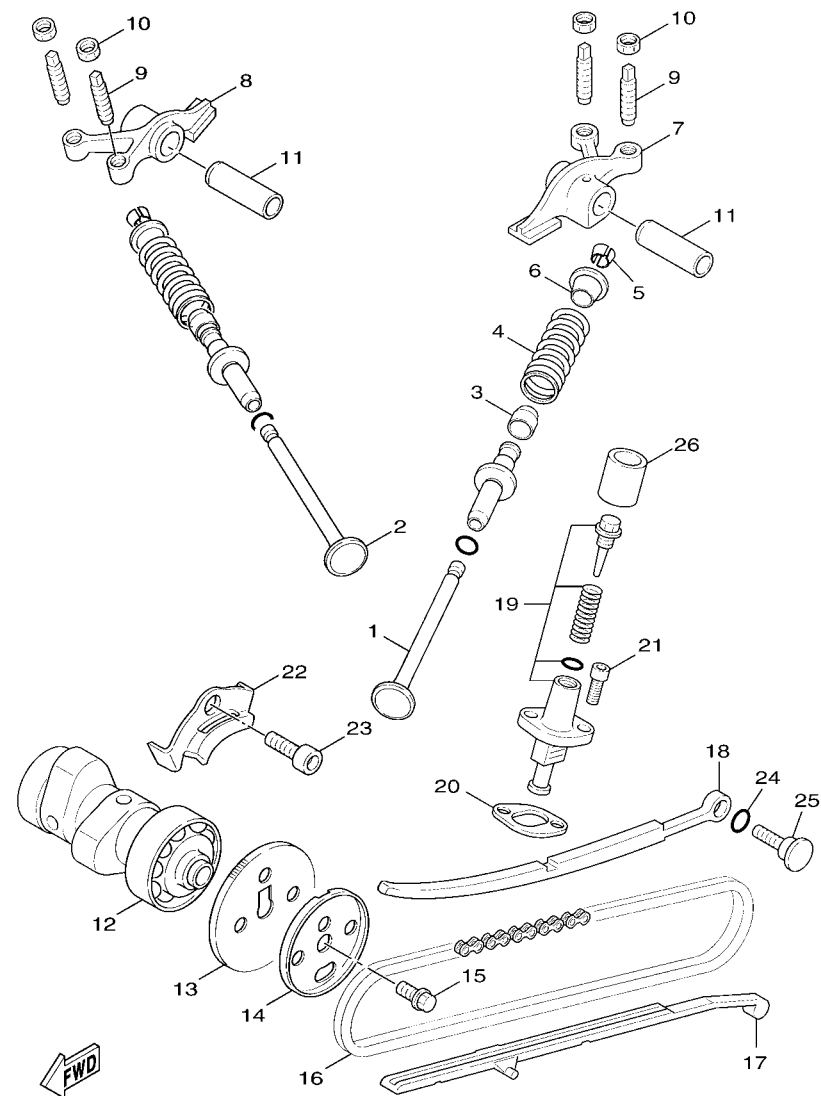

24S1210-H030

FIG. 3 VALVULA

VALVE

REF. Nº	CODIGO Nº PART NO.	DESCRIPCION DESCRIPTION	58P3				OBSERVACIONES REMARKS
1	4C6-E2111-00	VALVULA DE ADMISION VALVE, INTAKE	2				
2	4C6-E2121-00	VALVULA DE ESCAPE VALVE, EXHAUST	2				
3	5ML-E2119-00	SELLO DE ACEITE VALVULA SEAL, VALVE STEM	4				
4	5ML-12113-00	RESORTE VALVULA INTERNA SPRING, VALVE INNER	4				
5	5WG-E2118-00	SEGURO DE VALVULA COTTER, VALVE	8				
6	4C6-E2117-00	RETEN RESORTE DE VALVULA RETAINER, VALVE SPRING	4				
7	1P3-E2151-00	BRAZO DE BALANCIN DE VALVULA ARM, VALVE ROCKER	1				
8	1P3-E2161-00	BRAZO DE BALANCIN DE VALVULA ARM, VALVE ROCKER 2	1				
9	5FM-E2159-00	TORNILLO DE AJUSTE DE VALVULA SCREW, VALVE ADJUSTING	4				
10	90170-05800	TUERCA NUT	4				
11	5HK-E2156-00	EJE DE BALANCIN SHAFT, ROCKER 2	2				
12	5S9-E2170-01	ARBOL DE LEVAS COMPLETO 1 CAMSHAFT ASSY 1	1				
13	5LW-E2176-00	CATALINA DE CADENA SPROCKET, CAM CHAIN	1				
14	5ML-E1145-00	PLACA RESPIRADERO 2 PLATE, BREATHER 2	1				
15	95817-08016	TORNILLO BOLT, FLANGE	1				
16	94568-75094	CADENA CHAIN	1				
17	5ML-E2231-00	TOPE DE GUIA 1 GUIDE, STOPPER 1	1				
18	5ML-E2241-00	TOPE DE GUIA 2 GUIDE, STOPPER 2	1				
19	5ML-E2210-00	TENSOR CADENA DE LEVA TENSIONER ASSY, CAM CHAIN	1				
20	4DH-E2213-01	EMPAQUE DE CAJA TENSOR GASKET, TENSIONER CASE	1				
21	91317-06016	PERNO BOLT	2				
22	5ML-E111F-00	PLACA PLATE	1				
23	91317-06012	PERNO BOLT	1				
24	93210-15862	ANILLO O O-RING	1				
25	3B3-E2157-00	PERNO BOLT	1				
26	4CW-E2232-00	AMORTIGUADOR DAMPER	1				

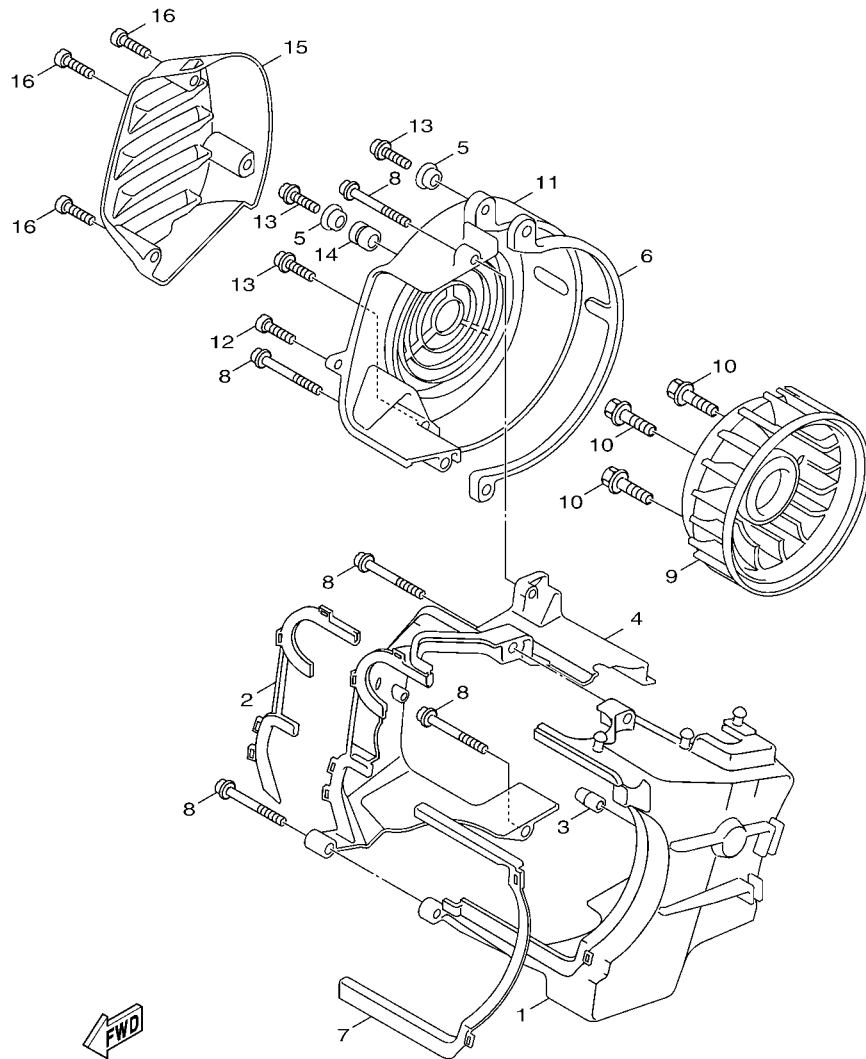

24S1210-H040

FIG. 4 CUBIERTA DE AIRE & VENTILADOR AIR SHROUD & FAN

REF. Nº	CODIGO Nº PART NO.	DESCRIPCION DESCRIPTION	58P3				OBSERVACIONES REMARKS
1	5ML-E2651-00	CUBIERTA DE PASO DE AIRE 1 AIR SHROUD, CYLINDER 1	1				
2	5ML-E2668-00	AMORTIGUADOR DE CUBIERTA 3 DAMPER, AIR SHROUD 3	1				
3	3KW-E3569-00	TAPON CIEGO PLUG, BLIND	1				
4	5ML-E2652-00	CUBIERTA DE PASO DE AIRE 2 AIR SHROUD, CYLINDER 2	1				
5	90387-068F9	ESPACIADOR COLLAR	3				
6	5ML-E2658-00	AMORTIGUADOR DE CUBIERTA 1 DAMPER, AIR SHROUD 1	1				
7	5ML-E2659-00	AMORTIGUADOR DE CUBIERTA 2 DAMPER, AIR SHROUD 2	1				
8	97707-60530	TORNILLO ROSCA HEMBRA SCREW, TAPPING	5				
9	5TY-E2611-00	VENTILADOR FAN	1				
10	90119-06857	TORNILLO CON ARANDELA BOLT, WITH WASHER	4				
11	5ML-E2653-01	CUBIERTA DE PASO DE AIRE 3 AIR SHROUD, CYLINDER 3	1				
12	97707-60516	TORNILLO ROSCA HEMBRA SCREW, TAPPING	1				
13	98980-06020	TORNILLO DE LIGAR SCREW, BIND	3				
14	90480-12497	TAPON GROMMET	1				
15	5S9-E262H-00	GUIA 1 GUIDE 1	1				
16	97707-60520	TORNILLO ROSCA HEMBRA SCREW, TAPPING	3				

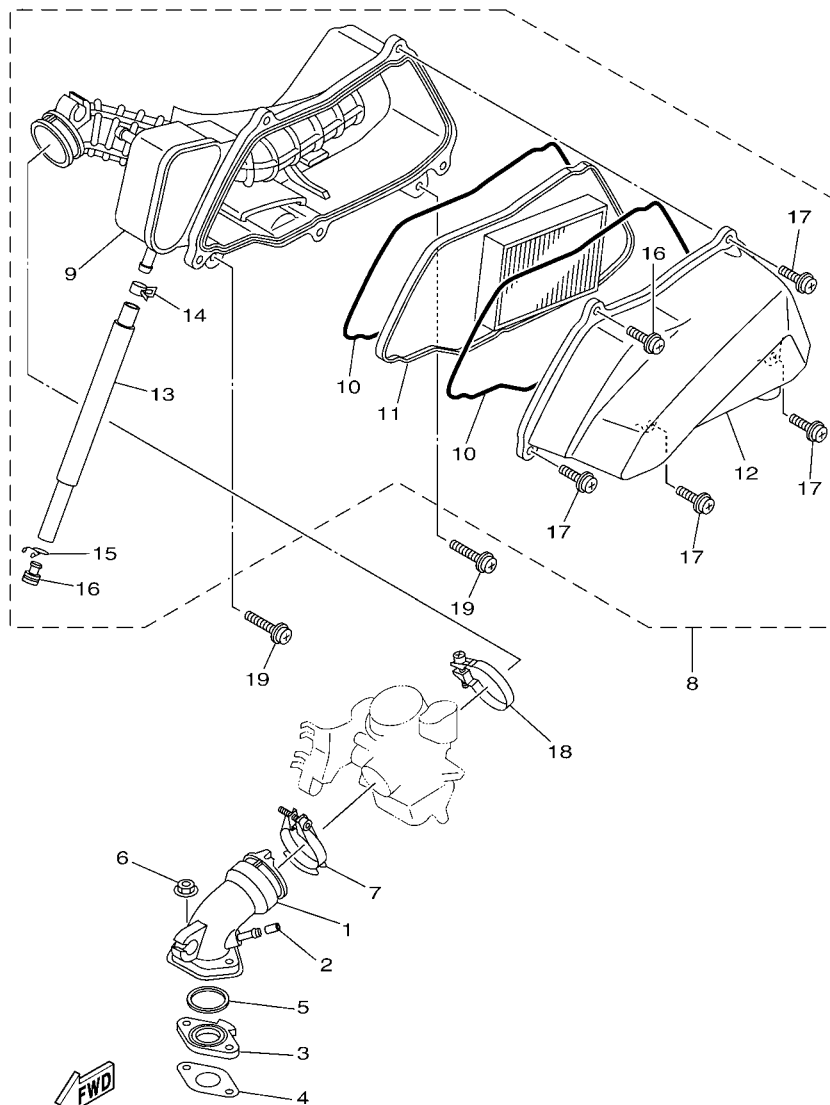

37D2200-J060

FIG. 6 ADMISION

INTAKE

REF. N°	CODIGO N° PART NO.	DESCRIPCION DESCRIPTION	58P3				OBSERVACIONES REMARKS
1	24P-E3585-01	MULTIPLE MANIFOLD	1				
2	24P-E4251-00	NIPLE NIPPLE	1				
3	5ML-E3595-00	TOBERA JOINT	1				
4	5ML-E3556-20	EMPAQUE GASKET, MANIFOLD	1				
5	93210-27800	ANILLO O O-RING	1				
6	95707-06500	TUERCA DE BRIDA NUT, FLANGE	2				
7	5ML-E3474-00	BANDA BAND	1				
8	24P-E4410-01	FILTRO DE AIRE COMPLETO AIR CLEANER ASSY.	1				
9	24P-WE441-02	.CAJA COMPLETO FILTRO DE AIRE .AIR CLEANER CASE COMP.	1				
10	5S9-E4467-00	.SELLO .SEAL	2				
11	5S9-E4451-00	.ELEMENTO DEL FILTRO DEL AIRE .ELEMENT, AIR CLEANER	1				
12	5S9-WE442-00	.TAPA CAJA DEL FILTRO 1 .CAP, CLEANER CASE 1	1				
13	5S9-E443E-01	.TUBO, DRENAJE .PIPE, DRAIN	1				
14	90467-13813	.PRESILLA .CLIP	1				
15	90467-12052	.PRESILLA .CLIP	1				
16	90338-11820	.TAPON .PLUG	1				
17	97607-06220	.TORNILLO CAB CON PLANA C/ARAN .SCREW,WITH WASHER	5				
18	5ML-E3575-00	BANDA BAND	1				
19	97607-06230	TORNILLO CAB CON PLANA C/ARAN SCREW,WITH WASHER	2				

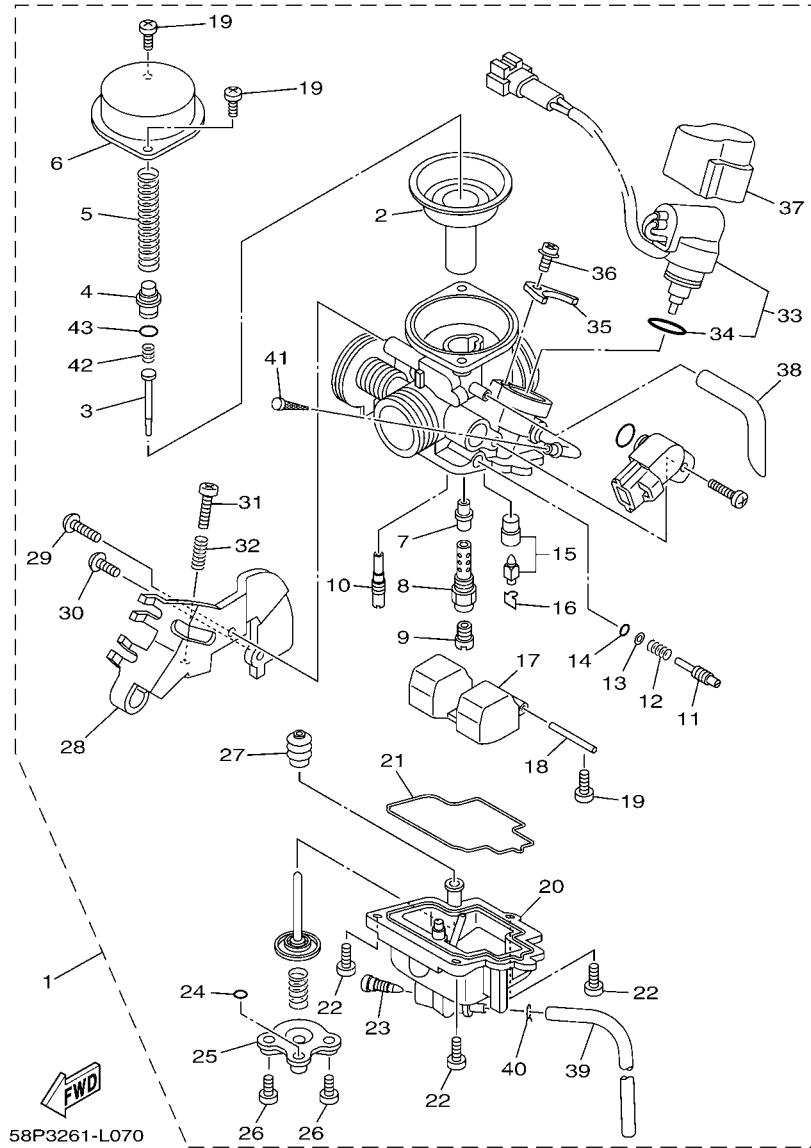

58P3261-L070

FIG. 7 CARBURADOR

CARBURETOR

REF. Nº	CODIGO Nº PART NO.	DESCRIPCION DESCRIPTION	58P3				OBSERVACIONES REMARKS
1	24P-E4901-11	CARBURADOR COMPLETO 1 CARBURETOR ASSY 1	1				
2	24P-E4940-00	.DIAFRAGMA COMPLETO .DIAPHRAGM ASSY	1				
3	5TY-E4916-00	.AGUJA DE SURTIDOR .JET NEEDLE COMP.	1				
4	5TY-E4936-00	.ASIENTO DE RESORTE .SEAT, SPRING	1				
5	24P-E4933-00	.RESORTE DE DIAFRAGMA .SPRING, DIAPHRAGM	1				
6	5TY-E4958-00	.CUBIERTA DE DIAFRAGMA .COVER, DIAPHRAGM	1				
7	5TY-E4947-00	.INYECTOR DE AGUJA .JET, NEEDLE	1				
8	24P-E414G-00	.AEUJA DE CARB. .PIPE, MAIN BLEED	1				
9	4D0-E4943-00	.INYECTOR PRINCIPAL .JET, MAIN (# 108)	1				
10	24P-E4948-00	.INYECTOR .JET	1				
11	24P-E4211-00	.TORNILLO DE AJUSTE DE PILOTO .SCREW, PILOT ADJUSTING	1				
12	4JH-14160-00	.BOBINA .COIL, SPRING	1				
13	3TJ-14952-40	.ARANDELA .WASHER	1				
14	3TJ-14562-40	.ANILLO O .O-RING	1				
15	5ML-E4590-00	.VALVULA DE AGUJA COMPLETA .NEEDLE VALVE ASSY	1				
16	663-14159-00	.PRESILLA .CLIP	1				
17	5TY-E4985-00	.BOIA .FLOAT	1				
18	5ML-E4386-00	.PASADOR DE BOIA .PIN, FLOAT	1				
19	688-14592-00	.TORNILLO .SCREW	3				
20	24P-E4980-00	.CUERPO CAMARA DE BOIA .BODY, FLOAT CHAMBER	1				
21	5TY-E4984-00	.EMPAQUE CAMARA DE BOIA .GASKET, FLOAT CHAMBER	1				
22	98502-04012	.TORNILLO .SCREW, PAN HEAD	3				
23	3TJ-14191-40	.TORNILLO, DE DRENAJE .PLUG, DRAIN	1				
24	3TJ-14536-40	.EMPAQUE .GASKET	1				
25	5ML-E4958-00	.CUBIERTA DE DIAFRAGMA .COVER, DIAPHRAGM	1				
26	5ML-E4592-00	.TORNILLO .SCREW	2				
27	5ML-E4969-00	.TAPA .CAP	1				

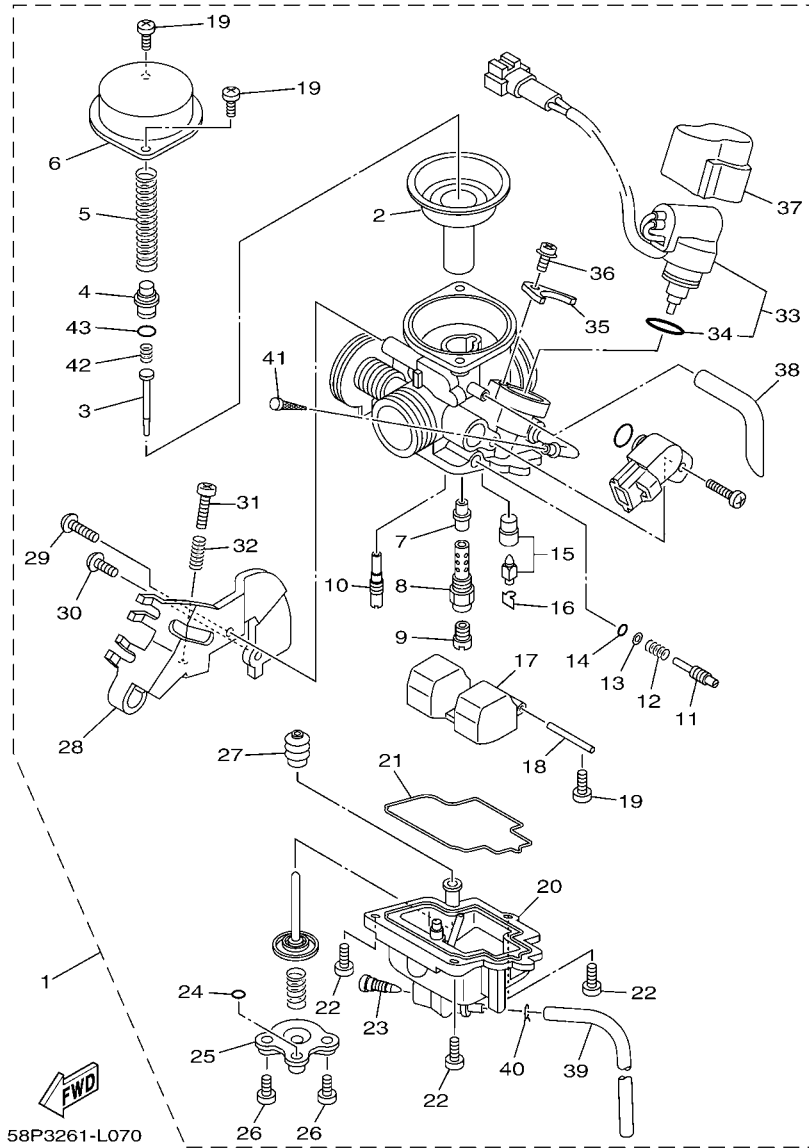

FIG. 7 CARBURADOR

CARBURETOR

REF. N°	CODIGO N° PART NO.	DESCRIPCION DESCRIPTION	58P3				OBSERVACIONES REMARKS
28	5UA-E4926-00	.SOPORTE DE OBTURADOR 1 .BRACKET, THROTTLE 1	1				
29	5TY-E4245-00	.TORNILLO DE GUIA .SCREW, GUIDE	1				
30	5TY-E4245-10	.TORNILLO DE GUIA .SCREW, GUIDE	1				
31	5TY-E4922-00	.TORNILLO DE OBTURADOR .SCREW, THROTTLE	1				
32	5JG-14531-00	.RESORTE TORNILLO AJUSTE .SPRING, ADJUST SCREW	1				
33	24P-E4493-10	.EMBOLO CONJUNTO .PLUNGER STARTER ASSY	1				
34	5ML-E4854-00	.ANILLO-O .O-RING	1				
35	5ML-E4945-00	.PLACA .PLATE	1				
36	5TY-E4871-00	.TORNILLO .SCREW	1				
37	5TY-E4967-00	.CUBIERTA .COVER	1				
38	5TY-E4197-20	.TUBO RESPIRADERO .PIPE	1				
39	24P-E4196-00	.TUBO DE DRENASE .PIPE, OVER FLOW 1	1				
40	5BE-14937-00	.PRESILLA .CLIP	1				
41	5TY-E4994-00	.FILTRO .NET, FILTER	1				
42	5ML-E4935-00	.RESORTE .SPRING	1				
43	3TJ-14564-40	.ANILLO O .O-RING	1				

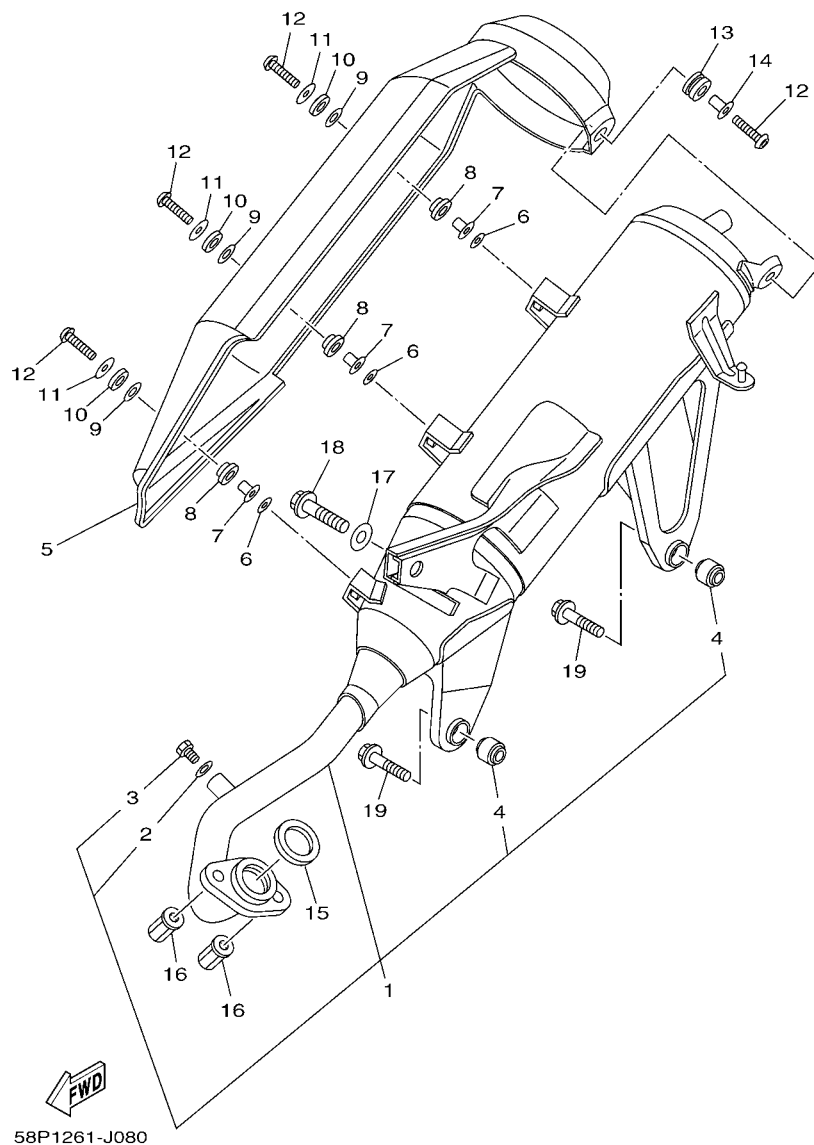

FIG. 8 DESCARGA

EXHAUST

REF. N°	CODIGO N° PART NO.	DESCRIPCION DESCRIPTION	58P3				OBSERVACIONES REMARKS
1	58P-E4610-00	TUBO DE ESCAPE COMPLETO 1 EXHAUST PIPE ASSY 1	1				
2	92990-06600	.ARANDELA PLANA .WASHER, PLATE	1				
3	97080-06008	.PERNO .BOLT, HEX.	1				
4	5ML-E4737-10	.AMORTIGUADOR DE SILENCIADOR .DAMPER, MUFFLER	2				
5	58P-E4708-00	PROTECTOR COMPLETA PROTECTOR ASSY	1				
6	4CW-E4766-00	ARANDELA DE PROTECTOR WASHER, PROTECTOR	3				
7	5JS-E4779-00	COLLAR COLLAR	3				
8	5JS-E4445-00	TAPON PROTECTOR GROMMET	3				
9	5JS-E4759-00	ARANDELA WASHER	3				
10	5JS-E4617-00	ARANDELA WASHER	3				
11	90201-06055	ARANDELA PLANA WASHER, PLATE	3				
12	90111-06801	TORNILLO BOLT,HEX. SOCKET BUTTON	4				
13	90480-14810	TAPON GROMMET	1				
14	90387-061N6	ESPACIADOR COLLAR	1				
15	4DH-14613-00	JUNTA, TUBO DE ESCAPE GASKET, EXHAUST PIPE	1				
16	90179-08804	TUERCA NUT	2				
17	90201-101J1	ARANDELA PLANA WASHER, PLATE	1				
18	95817-10035	TORNILLO BOLT, FLANGE	1				
19	90105-08835	TORNILLO BOLT, FLANGE	2				

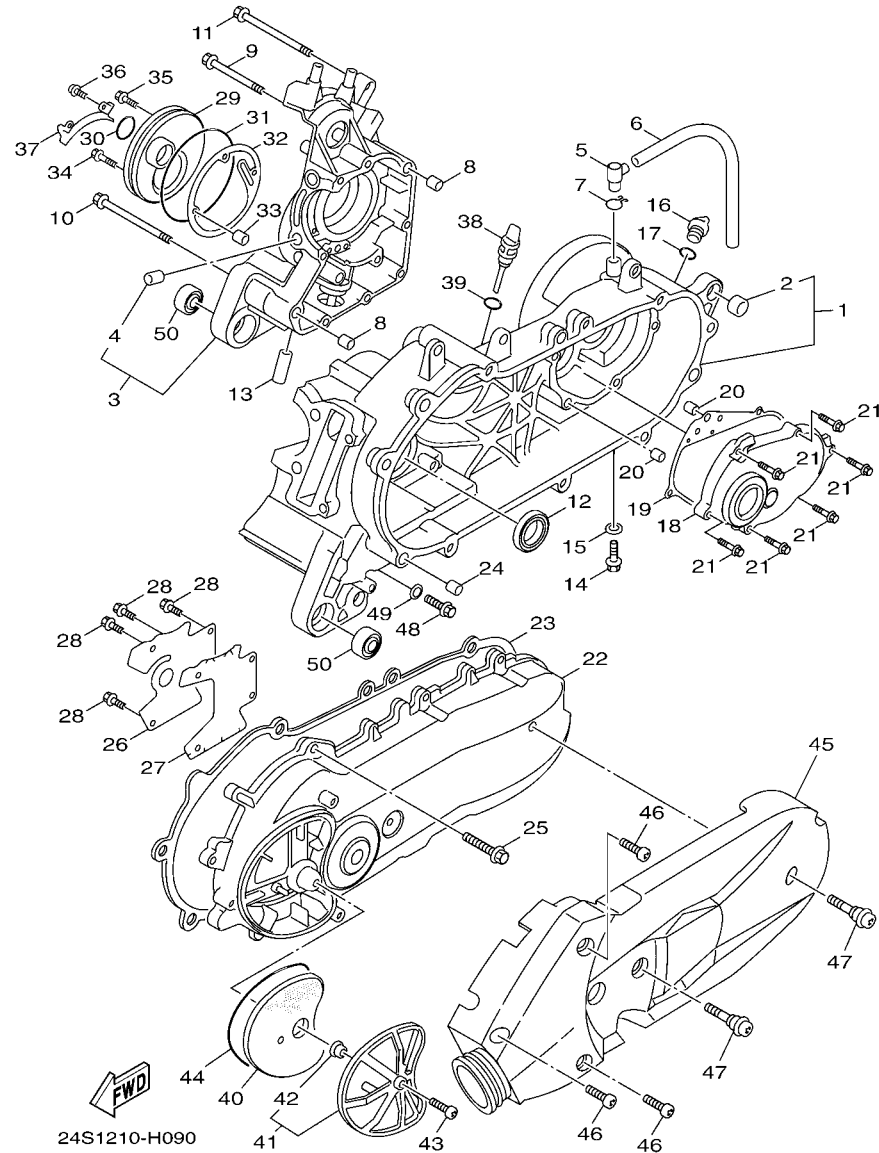

FIG. 9 CARTER

CRANKCASE

REF. Nº	CODIGO Nº PART NO.	DESCRIPCION DESCRIPTION	58P3				OBSERVACIONES REMARKS
1	5S9-WE511-01	CARTER, MANIVELA 1 CRANKCASE 1	1				
2	4X6-F2216-00	.BUJE DEL AMORTIGUADOR TRASERO .BUSH, REAR SHOCK ABSORBER	1				
3	5S9-WE512-00	CARTER 2 CRANKCASE 2	1				
4	5ML-E5138-00	.BOQUILLA 1 .NOZZLE 1	1				
5	5CA-E5371-00	RESPIRADERO BREATHER	1				
6	90446-13803	TUBO RESEIRADERO HOSE	1				
7	90467-12052	PRESILLA CLIP	1				
8	91810-14807	PASADOR DE CLAVIJA PIN, DOWEL	2				
9	90105-06808	TORNILLO BOLT, FLANGE	6				
10	90105-06810	TORNILLO BOLT, FLANGE	1				
11	90105-06817	TORNILLO BOLT, FLANGE	1				
12	93102-22843	SELLO ACEITE OIL SEAL	1				
13	5ML-E3416-00	TUBO DE ACEITE 1 PIPE, OIL 1	1				
14	95817-08016	TORNILLO BOLT, FLANGE	1				
15	90430-08816	JUNTA GASKET	1				
16	4Y4-E5363-00	TÁPÓN DE ACEITE PLUG, OIL	1				
17	93210-14805	ANILLO O O-RING	1				
18	5S9-E5421-02	TAPA DE CARTER DERECHA COVER, CRANKCASE 2	1				
19	5S9-E5461-00	JUNTA TAPA CARTER DERECHO 2 GASKET, CRANKCASE COVER 2	1				
20	91810-14807	PASADOR DE CLAVIJA PIN, DOWEL	2				
21	90105-06895	TORNILLO BOLT, FLANGE	8				
22	24P-E5411-01	CUBIERTA DE CARTER 1 COVER, CRANKCASE 1	1				
23	5S9-E5451-10	EMPAQ DE CUBIERTA DE CARTER GASKET, CRANKCASE COVER 1	1				
24	91810-14807	PASADOR DE CLAVIJA PIN, DOWEL	2				
25	95027-06025	PERNO, DE BRIDA BOLT, FLANGE	9				
26	5ML-E5191-00	PLACA PLATE	1				
27	5ML-E5455-00	EMPAQUE 1 GASKET 1	1				

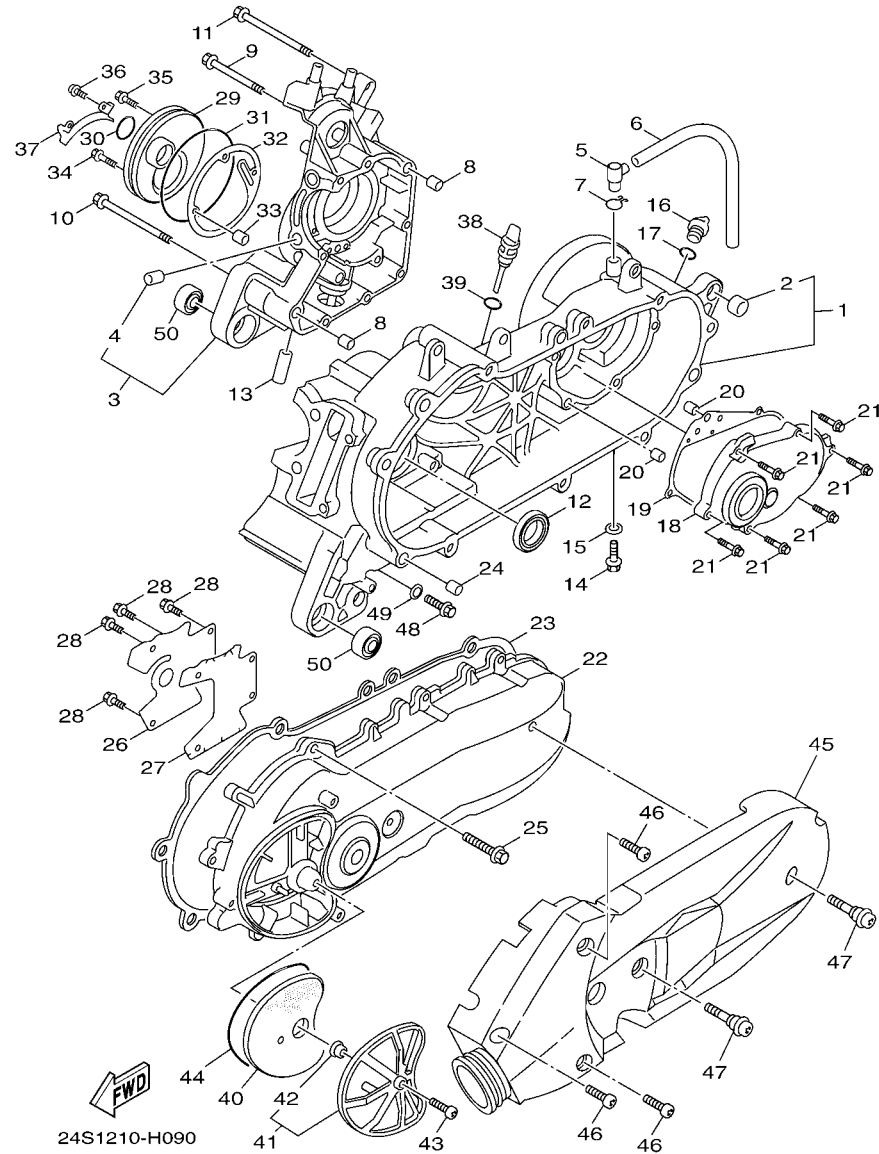
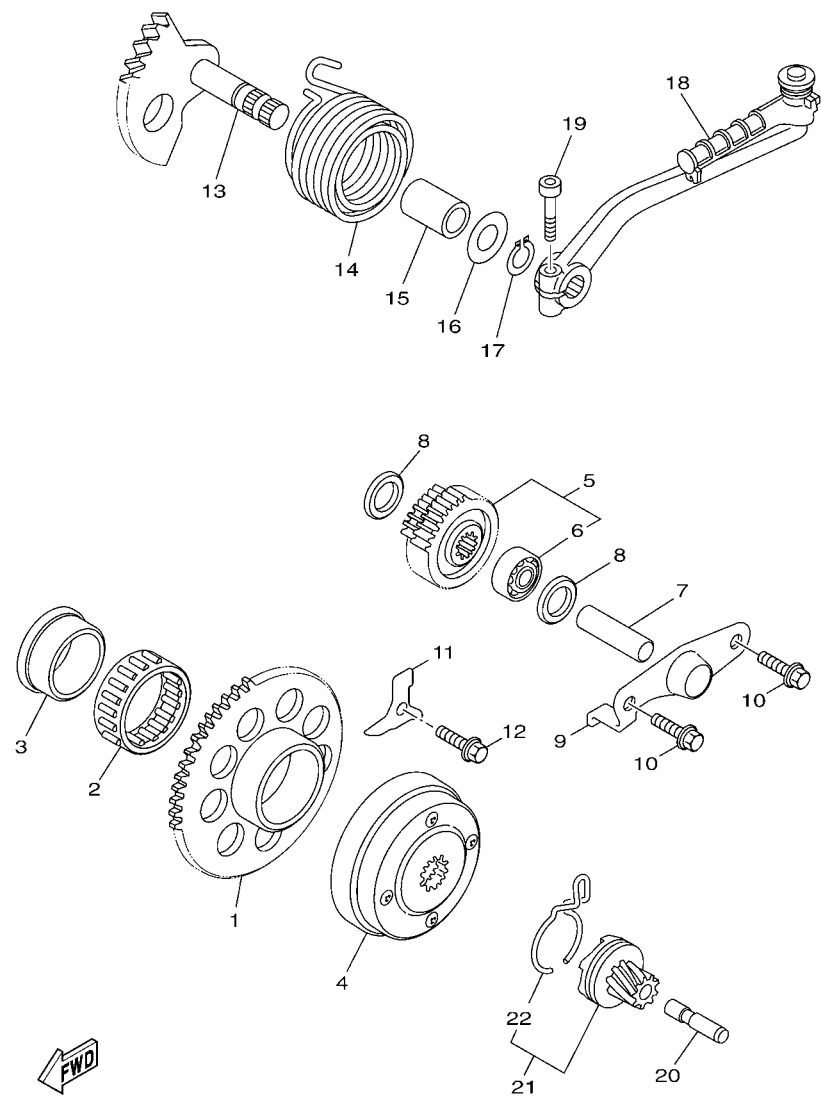

FIG. 9 CARTER

CRANKCASE

REF. Nº	CODIGO Nº PART NO.	DESCRIPCION DESCRIPTION	58P3				OBSERVACIONES REMARKS
28	95027-06010	PERNO, DE BRIDA BOLT, FLANGE	4				
29	5ML-E5417-00	CUBIERTA DE TAPA COVER, CAP	1				
30	93102-19293	SELLO ACEITE OIL SEAL	1				
31	93211-07801	ANILLO O O-RING	1				
32	5ML-E5453-00	EMPAQ GASKET	1				
33	99480-05010	PASADOR PIN	1				
34	90105-06809	TORNILLO BOLT, FLANGE	2				
35	90105-06807	TORNILLO BOLT, FLANGE	1				
36	90105-06806	TORNILLO BOLT, FLANGE	1				
37	5ML-E5113-00	PLACA PLATE	1				
38	5S9-E5362-00	TAPON DEL NIVEL DE ACEITE PLUG, OIL LEVEL	1				
39	5ML-E3769-00	ANILLO O O-RING	1				
40	5ML-E5407-00	ELEMENTO 1 ELEMENT 1	1				
41	5ML-E5404-00	COJINETE DE RODILLOS GUIDE, ELEMENT	1				
42	90387-06819	.ESPACIADOR .COLLAR	1				
43	90154-06826	TORNILLO DE LIGAR SCREW, BINDING	1				
44	5ML-E5472-00	SELLO DE CONDUCTO DE AIRE SEAL, AIR DUCT	1				
45	24P-XE543-00	CUBIERTA DE CARTER 3 COVER, CRANKCASE 3	1				
46	90154-06827	TORNILLO DE LIGAR SCREW, BINDING	3				
47	4DM-E5481-00	PERNO 1 BOLT 1	2				
48	90340-12802	TORNILLO, DE DRENAJE PLUG, STRAIGHT SCREW	1				
49	90201-12172	ARANDELA PLANA WASHER, PLATE	1				
50	93306-003Y4	COJINETE BEARING	2				



24S1210-H100

FIG. 10 ARRANQUE

STARTER

REF. N°	CODIGO N° PART NO.	DESCRIPCION DESCRIPTION	58P3				OBSERVACIONES REMARKS
1	5S9-E5524-00	RUEDA DE ARRANQUE WHEEL, STARTER	1				
2	93310-450X2	COJINETE DE RODILLOS BEARING	1				
3	5LW-E5538-00	COPA 2 BOSS, GEAR 2	1				
4	5TY-E5570-01	EMBRAGUE DEL ARRANQUE COMPLETA STARTER CLUTCH ASSY	1				
5	5S9-E5650-00	ENGRENAJE NEUTRO COMPLETO IDLE GEAR ASSY	1				
6	93315-110Y6	.COJINETE DE RODILLOS .BEARING	1				
7	5CA-E5521-00	EJE 1 SHAFT 1	1				
8	90201-108A3	ARANDELA PLANA WASHER, PLATE	2				
9	5S9-E5532-00	PLACA DE ENGRENAGE NEUTRO PLATE, IDLE GEAR	1				
10	95027-06012	PERNO, DE BRIDA BOLT, FLANGE	2				
11	5TY-E5645-00	FLACA PLATE	1				
12	95027-06012	PERNO, DE BRIDA BOLT, FLANGE	1				
13	5ML-E5601-01	EJE DE ARR. DE PIE COMPL KICK SHAFT ASSY	1				
14	90508-32609	RESORTE DE TORSION SPRING, TORSION	1				
15	90380-15817	CASQUILLO SOLIDO BUSH, SOLID	1				
16	90201-155G5	ARANDELA PLANA WASHER, PLATE	1				
17	99009-15400	PRESILLA REDONDA CIRCLIP	1				
18	5ML-E5620-00	PEDAL DE ARRANQUE COMPLETO KICK CRANK ASSY	1				
19	91317-06030	PERNO BOLT	1				
20	5ML-E5659-00	EJE SHAFT	1				
21	5ML-E5670-00	PINON DE PEDAL COMPLETA 2 KICK PINION ASSY 2	1				
22	5ML-E5673-00	.PRESILLA .CLIP	1				

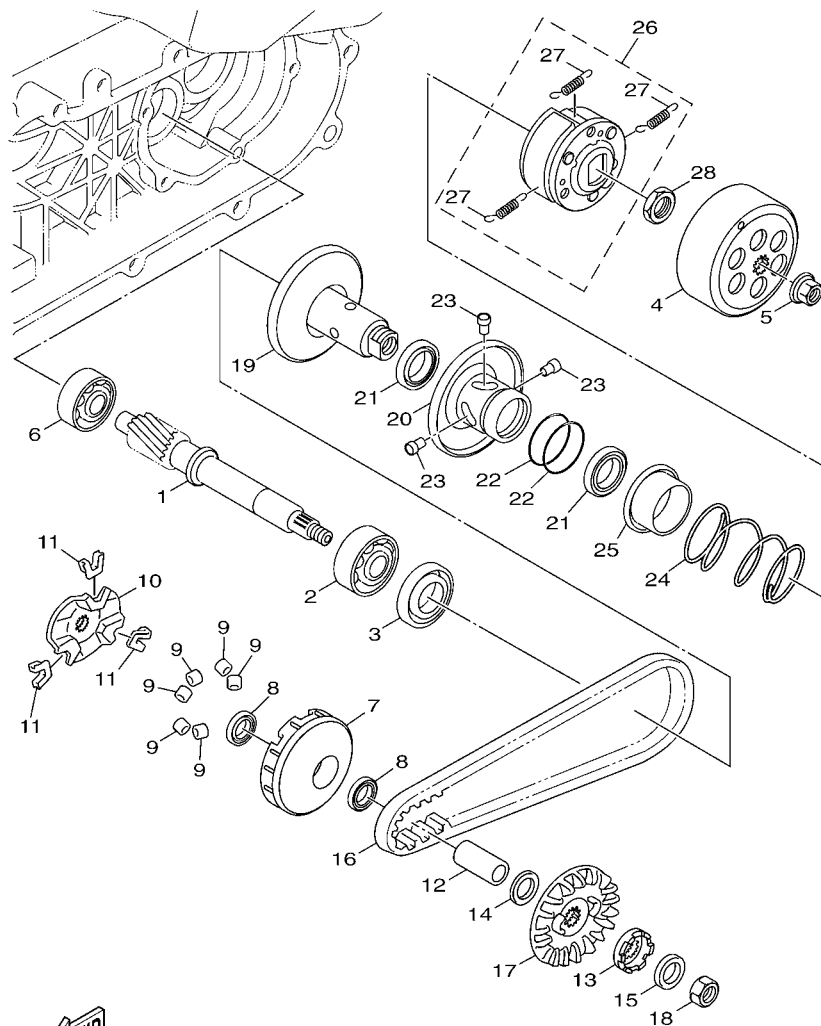

24S1210-H110

FIG. 11 EMBRAGUE

CLUTCH

REF. Nº	CODIGO Nº PART NO.	DESCRIPCION DESCRIPTION	58P3				OBSERVACIONES REMARKS
1	5CA-E6111-01	ENGRANAJE TRACC.PRIMARIA GEAR, PRIMARY DRIVE	1				
2	93306-272X0	COJINETE BEARING	1				
3	93102-22800	SELLO ACEITE OIL SEAL	1				
4	4CW-E6611-00	CAJA DE EMBRAGUE COMPLETO CLUTCH HOUSING COMP.	1				
5	90179-14427	TUERCA NUT	1				
6	93306-203YS	COJINETE BEARING	1				
7	5ML-E7620-02	ROLDANA PRIMARIA MOVIL PRIMARY SLIDING SHEAVE COMP.	1				
8	93101-21170	SELLO ACEITE OIL SEAL	2				
9	24P-E7632-00	CONTRAPESO WEIGHT	6				
10	5ML-E7623-00	LEVA CAM	1				
11	4CW-E7653-00	CORREDERA SLIDER	3				
12	90387-16801	ESPACIADOR COLLAR	1				
13	5ML-E5657-00	EMBRAGUE SIN RETORNO CLUTCH, ONEWAY	1				
14	90208-12050	ARANDELA DE RESORTE CONICO WASHER, CONICAL SPRING	1				
15	90201-168S9	ARANDELA PLANA WASHER, PLATE	1				
16	5S9-E7641-00	CORREA EN V V-BELT	1				
17	4HP-E7611-00	PISCO FIXADOR DE POREA SHEAVE, PRIMARY FIXED	1				
18	95307-12700	TUERCA NUT	1				
19	4CW-E7660-01	ROLDANA SECUNDARIA FIJA COMPL. SECONDARY FIXED SHEAVE COMP.	1				
20	5S9-E7670-00	ROLDANA SECUNDARIA CORREDIZA SECONDARY SLIDING SHEAVE	1				
21	93104-41119	SELLO ACEITE OIL SEAL	2				
22	93210-43800	ANILLO O O-RING	2				
23	4CW-E7664-00	PASADOR DE GUIA PIN, GUIDE	3				
24	90501-45801	RESORTE DE COMPRESION SPRING, COMPRESSION	1				
25	5TY-E7644-01	ASIENTO DE RESORTE SEAT, SPRING	1				
26	1P5-E6620-01	PORTADOR DE EMBRAGUE COMPLETO CLUTCH CARRIER ASSY	1				
27	1P5-E6626-00	.RESORTE CONTRAPESO EMBRAGUE 1 .SPRING, CLUTCH WEIGHT 1	3				

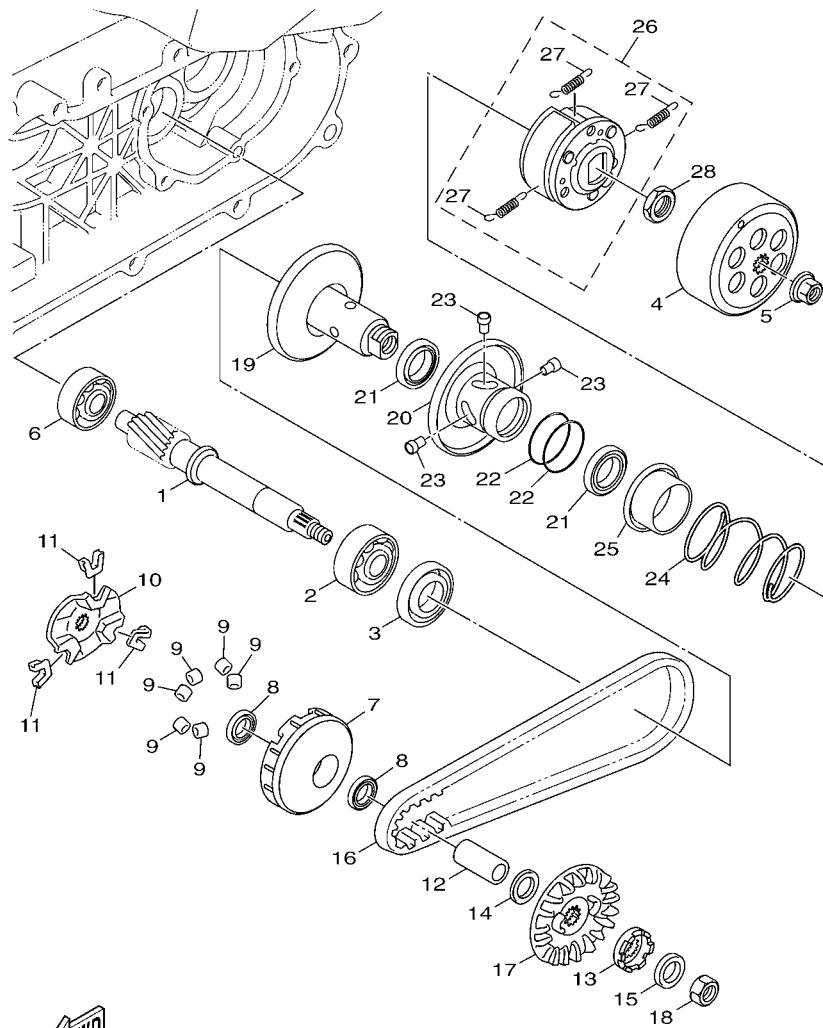

24S1210-H110

FIG. 11 EMBRAGUE

CLUTCH

REF. Nº	CODIGO Nº PART NO.	DESCRIPCION DESCRIPTION	58P3				OBSERVACIONES REMARKS
28	90170-36279	TUERCA NUT	1				

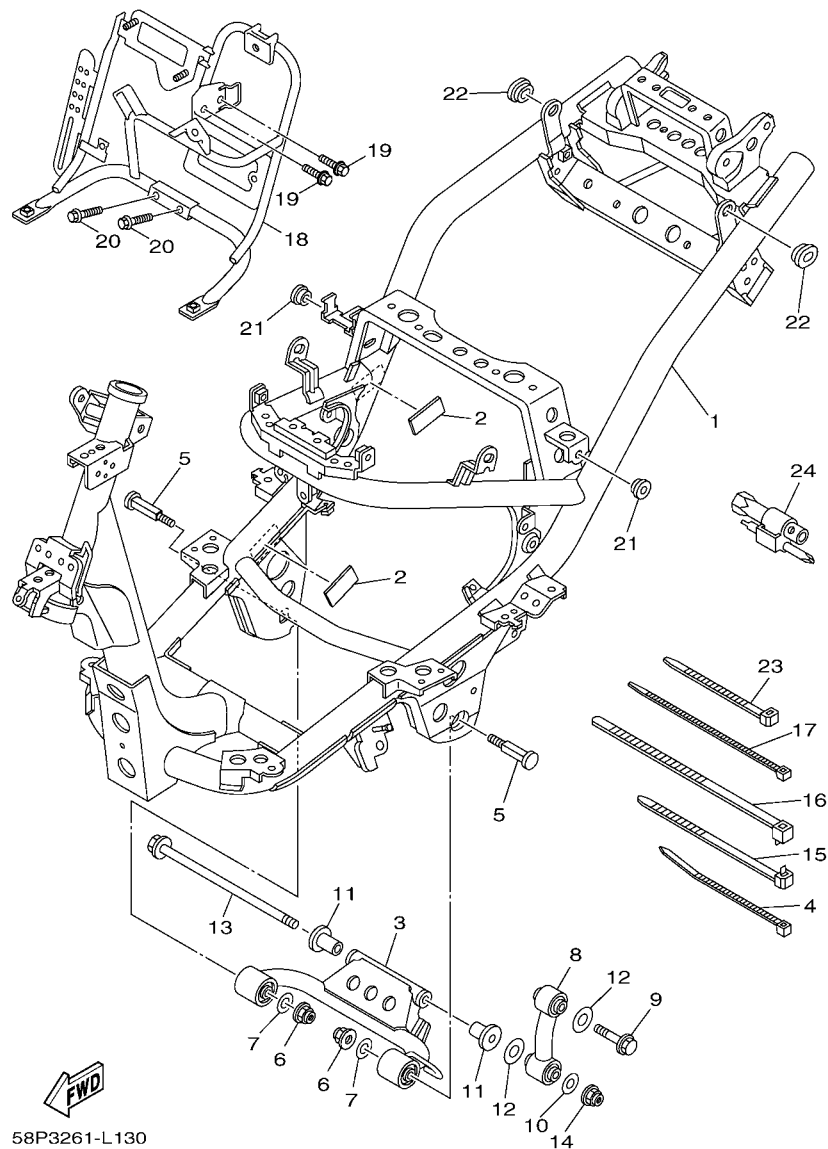

58P3261-L130

FIG. 13 CUADRO

FRAME

REF. N°	CODIGO N° PART NO.	DESCRIPCION DESCRIPTION	58P3				OBSERVACIONES REMARKS
1	58P-F1110-00-7M	ARMAZON COMPLETO FRAME COMP.	1				MDS MDS
2	5ML-F1541-00	AMORTIGUADOR 1 DAMPER 1	2				
3	5S9-F1420-00	SOPORTE DE MOTOR COMPLETO ENGINE BRACKET COMP. 2	1				
4	90464-40801	BRIDA CLAMP	1				
5	3UH-F1481-00	PERNO DE MONTAJE DE MOTOR 1 BOLT, ENGINE MOUNTING 1	2				
6	90185-10801	TUERCA AUTOBLOCANTE NUT, SELF-LOCKING	2				
7	90201-105A2	ARANDELA PLANA WASHER, PLATE	2				
8	5ML-F1480-10	SOPORTE DE MOTOR STAY, ENGINE	1				
9	5S9-F1482-00	PERNO DE MONTAJE DE MOTOR 2 BOLT, ENGINE MOUNTING 2	1				
10	90201-105A2	ARANDELA PLANA WASHER, PLATE	1				
11	5ML-F1544-01	COLLAR 1 COLLAR 1	2				
12	90202-15803	ARANDELA DE PLANA WASHER, PLATE	2				
13	5ML-F1481-00	PERNO DE MONTAJE DE MOTOR 1 BOLT, ENGINE MOUNTING 1	1				
14	90185-10801	TUERCA AUTOBLOCANTE NUT, SELF-LOCKING	1				
15	90464-12812	BRIDA CLAMP	2				
16	90464-20809	BRIDA CLAMP	1				
17	90464-60800	BRIDA CLAMP	1				
18	58P-F128A-00	MENSULA DE REGULADOR BRACKET, REGULATOR	1				
19	95807-06010	TORNILLO BOLT, FLANGE	2				
20	95817-08030	TORNILLO BOLT, FLANGE	2				
21	90480-13814	TAPON GROMMET	2				
22	90480-01558	TAPON GROMMET	4				
23	90464-15840	BRIDA CLAMP	1				
24	24P-F8100-00	JUEGO DE HERRAMIENTAS TOOL KIT	1				

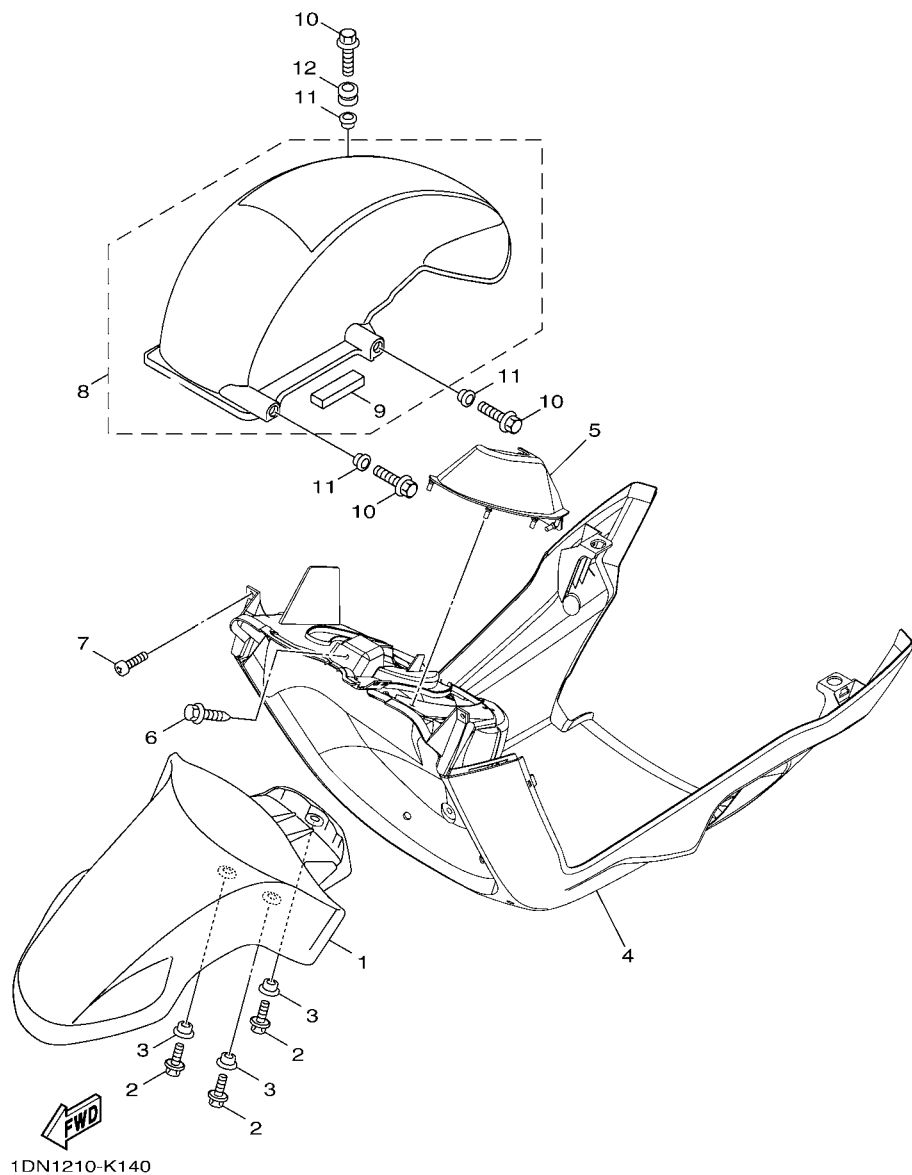
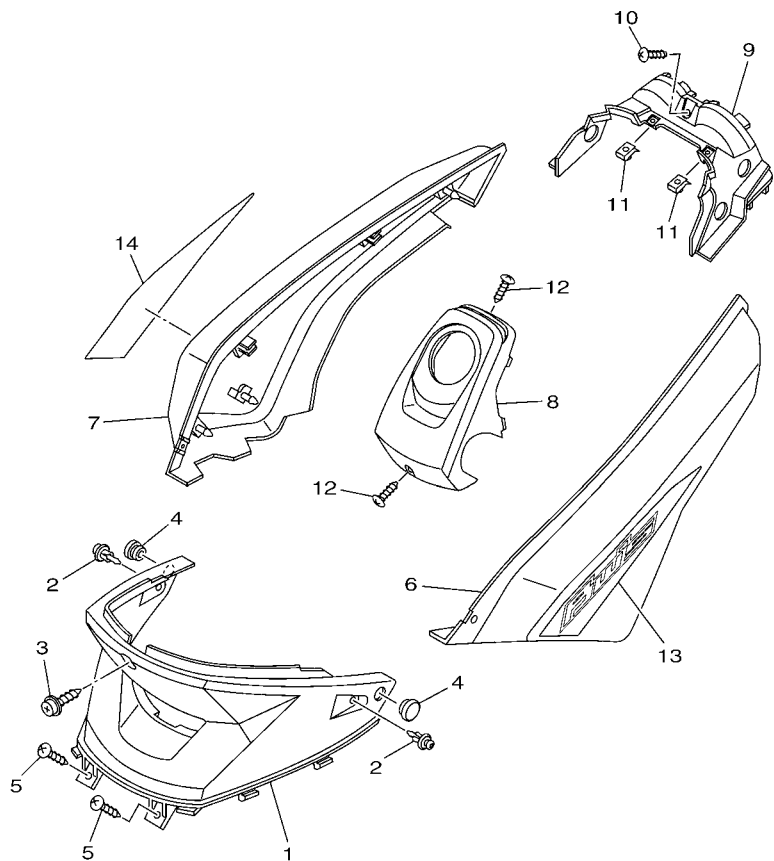

FIG. 14 GUARDABARRO DELANTERO FRONT FENDER

REF. N°	CODIGO N° PART NO.	DESCRIPCION DESCRIPTION	58P3				OBSERVACIONES REMARKS
1	58P-F1511-01	GUARDABARRO DELANTERO FENDER, FRONT	1				
2	90119-06821	TORNILLO CON ARANDELA BOLT, WITH WASHER	3				
3	90387-068F8	ESPACIADOR COLLAR	3				
4	5S9-F1552-01	GUARDABARRO FENDER, INNER	1				
5	5ML-F151B-00	TAPA CAP	1				
6	90119-06821	TORNILLO CON ARANDELA BOLT, WITH WASHER	1				
7	97707-50016	TORNILLO SCREW, TRUSS HEAD TAPPING	2				
8	5S9-XF161-00	GUARDABARRO TRASERO FENDER, REAR	1				
9	5CA-F1639-00	.AMORTIGUADOR 2 .DAMPER 2	1				
10	95807-06016	TORNILLO BOLT, FLANGE	3				
11	90387-06868	ESPACIADOR COLLAR	3				
12	90480-12813	TAPON GROMMET	1				

FIG. 15 CUBIERTA LATERAL

SIDE COVER



58P5261-L150

REF. Nº	CODIGO Nº PART NO.	DESCRIPCION DESCRIPTION	58P3				OBSERVACIONES REMARKS
1	5S9-F1711-00	CUBIERTA LATERAL 1 COVER, SIDE 1	1				
2	90269-06806	REMACHE RIVET	2				
3	90159-06812	TORNILLO CON VALONA SCREW, WITH WASHER	1				
4	4DH-F6199-01	TAPON PLUG, BLIND	2				
5	97707-50012	TORNILLO SCREW, TRUSS HEAD TAPPING	2				
6	58P-F1721-00-P0	CUBIERTA LATERAL 2 COVER, SIDE 2	1				UR PARA DPBMC UR FOR DPBMC
	58P-F1721-00-P1	CUBIERTA LATERAL 2 COVER, SIDE 2	1				UR PARA SMX UR FOR SMX
	58P-F1721-00-P4	CUBIERTA LATERAL 2 COVER, SIDE 2	1				UR PARA WM1 UR FOR WM1
	58P-F1721-00-P5	CUBIERTA LATERAL 2 COVER, SIDE 2	1				UR PARA VM8 UR FOR VM8
	58P-F1721-00-P6	CUBIERTA LATERAL 2 COVER, SIDE 2	1				UR PARA LGM6 UR FOR LGM6
	58P-F1721-00-P7	CUBIERTA LATERAL 2 COVER, SIDE 2	1				UR PARA VMC1 UR FOR VMC1
7	58P-F1731-00-P0	TAPA LATERAL 3 COVER, SIDE 3	1				UR PARA DPBMC UR FOR DPBMC
	58P-F1731-00-P1	TAPA LATERAL 3 COVER, SIDE 3	1				UR PARA SMX UR FOR SMX
	58P-F1731-00-P5	TAPA LATERAL 3 COVER, SIDE 3	1				UR VMM2 PARA WM1 UR VMM2 FOR WM1
	58P-F1731-00-P6	TAPA LATERAL 3 COVER, SIDE 3	1				UR PARA VM8 UR FOR VM8
	58P-F1731-00-P7	TAPA LATERAL 3 COVER, SIDE 3	1				UR PARA LGM6 UR FOR LGM6
	58P-F1731-00-P8	TAPA LATERAL 3 COVER, SIDE 3	1				UR PARA VMC1 UR FOR VMC1
8	5S9-F1741-00	TAPA LATERAL 4 COVER, SIDE 4	1				
9	5S9-F171E-00	CUBIERTA LATERAL 5 COVER, SIDE 5	1				
10	97707-50012	TORNILLO SCREW, TRUSS HEAD TAPPING	1				
11	90183-05807	TUERCA DE RESORTE NUT, SPRING	2				
12	97707-50012	TORNILLO SCREW, TRUSS HEAD TAPPING	2				
13	58P-F1786-00	EMBLEMA 6 EMBLEM 6	1				UR PARA DPBMC UR FOR DPBMC
	58P-F1786-10	EMBLEMA 6 EMBLEM 6	1				UR PARA SMX UR FOR SMX
	58P-F1786-20	EMBLEMA 6 EMBLEM 6	1				UR PARA WM1 UR FOR WM1
	58P-F1786-30	EMBLEMA 6 EMBLEM 6	1				UR PARA VM8 UR FOR VM8
	58P-F1786-40	EMBLEMA 6 EMBLEM 6	1				UR PARA LGM6 UR FOR LGM6

FIG. 16 BRAZO TRASERO & SUSPENSION REAR ARM & SUSPENSION

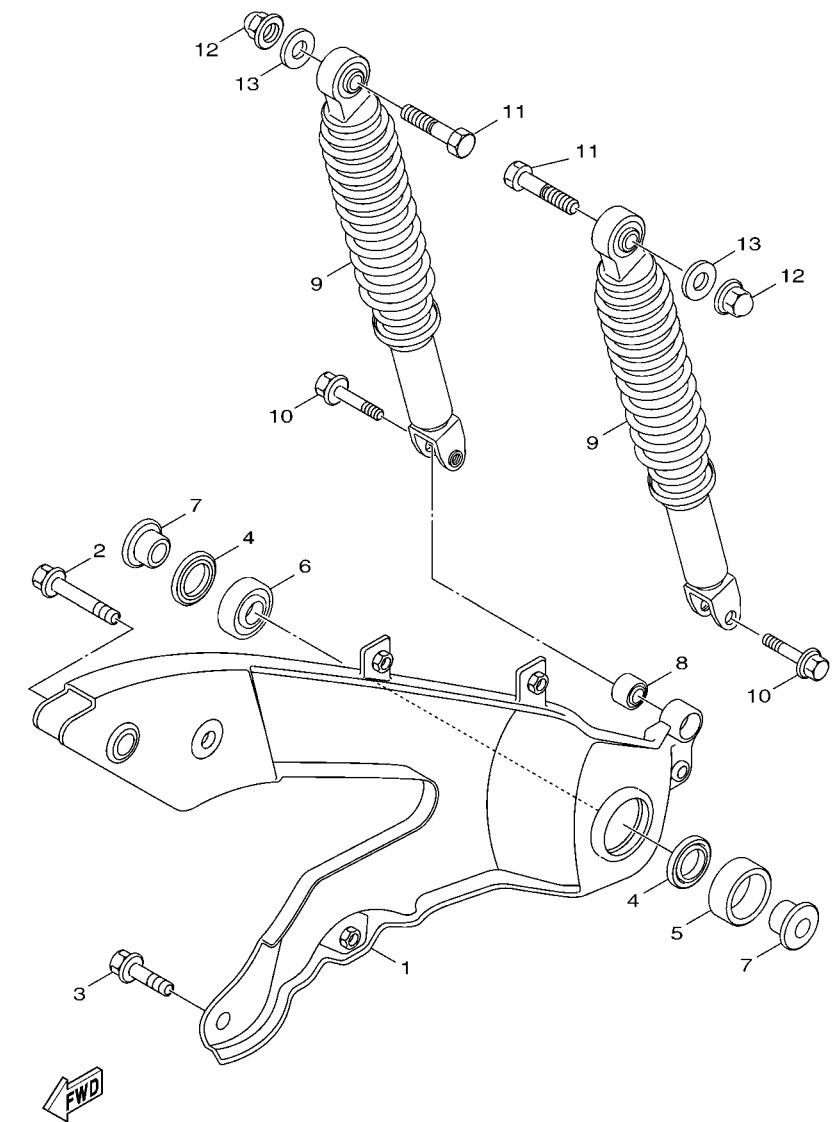

24S1210-H160

REF. N°	CODIGO N° PART NO.	DESCRIPCION DESCRIPTION	58P3				OBSERVACIONES REMARKS
1	5S9-F2110-01	BRAZO TRASERO COMPLETO REAR ARM COMP.	1				
2	95827-08045	TORNILLO BOLT, FLANGE	1				
3	95827-08025	TORNILLO BOLT, FLANGE	1				
4	93106-20813	SELLO ACEITE OIL SEAL	2				
5	3UH-F2184-00	BUJE BUSH	1				
6	93306-202X1	COJINETE BEARING	1				
7	5S9-F5315-00	SEPARADOR FLANGE, SPACER	2				
8	4X6-F2216-00	BUJE DEL AMORTIGUADOR TRASERO BUSH, REAR SHOCK ABSORBER	1				
9	24P-F2210-50	AMORTIGUADOR TRASERO COMPLETO SHOCK ABSORBER ASSY, REAR	2				
10	90105-08121	TORNILLO BOLT, FLANGE	2				
11	90101-10875	TORNILLO BOLT	2				
12	95307-10800	TUERCA NUT	2				
13	90201-101J1	ARANDELA PLANA WASHER, PLATE	2				

FIG. 17 HORQUILLA DELANTERA FRONT FORK

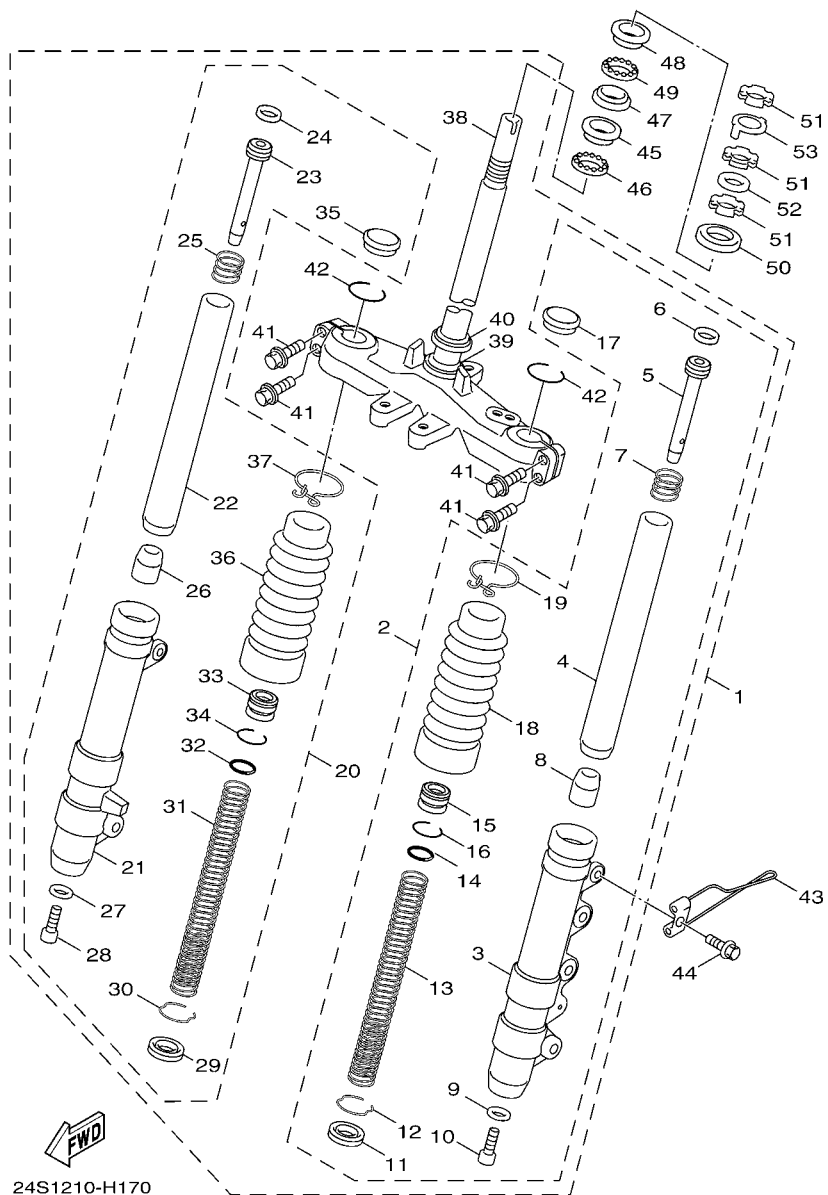

24S1210-H170

REF. Nº	CODIGO Nº PART NO.	DESCRIPCION DESCRIPTION	58P3			OBSERVACIONES REMARKS
1	24P-F3100-00	HORQUILLA DELANTERA COMPLETA FRONT FORK ASSY	1			
2	24P-F3102-00	..HORQUILLA DELANTERA COMPL.(MI) ..FRONT FORK ASSY (L.H)	1			
3	5S9-F3126-00	..TUBO EXTERIOR (IZQUIERDO) ..TUBE, OUTER (LEFT)	1			
4	5S9-F3110-00	..TUBO INTERIOR COMPLETO 1 ..INNER TUBE COMP.1	1			
5	24P-F3142-00	..ASIENTO DEL MUELLE SUPERIOR ..SEAT, SPRING UPPER	1			
6	4C6-F318X-00	..ANILLO DE PISTON ..PISTON RING	1			
7	4C6-F3151-00	..RESORTE DE REBOTE ..SPRING, REBOUND	1			
8	4C6-F3171-00	..PISTON HORQUILLA DELANT. ..PISTON, FRONT FORK	1			
9	4C6-F3158-00	..EMPAQUE ..GASKET	1			
10	4C6-F3181-00	..TORNILLO CABEZAHEXAGONAL ..BOLT, HEXAGON SOCKET HEAD	1			
11	4C6-F3145-00	..RETÉN DE ACEÍTE ..OIL SEAL	1			
12	4C6-F3157-00	..ANILLO DEL PISTON ..RING, PISTON	1			
13	5S9-F3141-00	..RESORTE HORQUILLA DELANT. ..SPRING, FRONT FORK	1			
14	4C6-F3147-00	..ARO ..O-RING	1			
15	4C6-F3113-00	..COLLAR ..COLLAR	1			
16	4C6-F3155-00	..ANILLO DE FIELTRO ..RING, FELT	1			
17	4C6-F3154-00	..TAPON TUBO INTERIOR ..CAP	1			
18	4C6-F3191-00	..FUNDA ..BOOT	1			
19	4C6-F3192-00	..BANDA ..BAND	1			
20	24P-F3103-00	..HORQUILLA DELANTERA COMPL.(MD) ..FRONT FORK ASSY (R.H)	1			
21	5S9-F3136-00	..TUBO EXTERIOR (DERECHO) ..TUBE, OUTER (RIGHT)	1			
22	5S9-F3110-00	..TUBO INTERIOR COMPLETO 1 ..INNER TUBE COMP.1	1			
23	24P-F3142-00	..ASIENTO DEL MUELLE SUPERIOR ..SEAT, SPRING UPPER	1			
24	4C6-F318X-00	..ANILLO DE PISTON ..PISTON RING	1			
25	4C6-F3151-00	..RESORTE DE REBOTE ..SPRING, REBOUND	1			
26	4C6-F3171-00	..PISTON HORQUILLA DELANT. ..PISTON, FRONT FORK	1			
27	4C6-F3158-00	..EMPAQUE ..GASKET	1			

FIG. 17 HORQUILLA DELANTERA

FRONT FORK

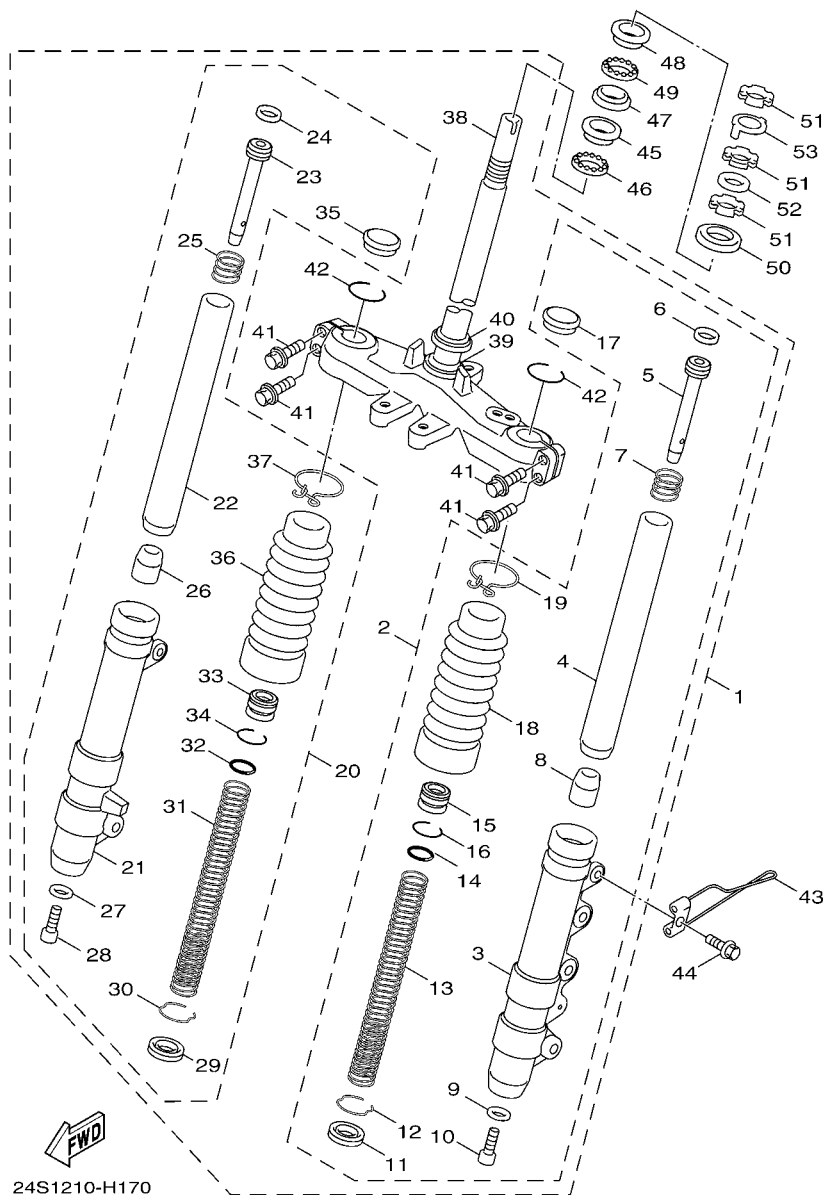

REF. Nº	CODIGO Nº PART NO.	DESCRIPCION DESCRIPTION	58P3				OBSERVACIONES REMARKS
28	4C6-F3181-00	..TORNILLO CABEZAHEXAGONAL ..BOLT, HEXAGON SOCKET HEAD	1				
29	4C6-F3145-00	..RETEN DE ACEITE ..OIL SEAL	1				
30	4C6-F3157-00	..ANILLO DEL PISTON ..RING, PISTON	1				
31	5S9-F3141-00	..RESORTE HORQUILLA DELANT. ..SPRING, FRONT FORK	1				
32	4C6-F3147-00	..ARO ..O-RING	1				
33	4C6-F3113-00	..COLLAR ..COLLAR	1				
34	4C6-F3155-00	..ANILLO DE FIELTRO ..RING, FELT	1				
35	4C6-F3154-00	..TAPON TUBO INTERIOR ..CAP	1				
36	4C6-F3191-00	..FUNDA ..BOOT	1				
37	4C6-F3192-00	..BANDA ..BAND	1				
38	5S9-F3340-00	..PLATINA INFERIOR COMPLETA ..UNDER BRACKET COMP.	1				
39	3KW-F3462-00	..SELLO PARA POLVO ..SEAL, DUST	1				
40	4C6-F3411-10	..PISTA DE BOLAS 1 ..RACE, BALL 1	1				
41	4C6-F3346-00	..PERNO 1 ..BOLT 1	4				
42	4C6-F3153-00	..ANILLO DE ENGANCHE ..RING, SNAP	2				
43	58P-F3317-00	SOSTÉN DE CABLE HOLDER, CABLE	1				
44	9580L-06010	TORNILLO BOLT, FLANGE	1				
45	4C6-F3412-00	PISTA DE BOLAS 2 RACE, BALL 2	1				
46	4C6-F341E-00	RETEN DE COJINETE RETAINER, BALL BEARING	1				
47	4C6-F3414-00	BASE DE BOLA 4 RACE, BALL 4	1				
48	4C6-F3413-00	BASE DE BOLA 3 RACE, BALL 3	1				
49	4C6-F341D-00	RETEN DE COJINETE 2 RETAINER, BALL BEARING 2	1				
50	4C6-F3416-00	CUBIERTA DE BASE DE BOLA 2 COVER, BALL RACE 2	1				
51	90179-25811	TUERCA NUT	3				
52	90202-26142	ARANDELA DE PLANA WASHER, PLATE	1				
53	4VP-F3418-00	ARANDELA ESPECIAL WASHER, SPECIAL	1				

FIG. 18 DEPOSITO DE COMBUSTIBLE FUEL TANK

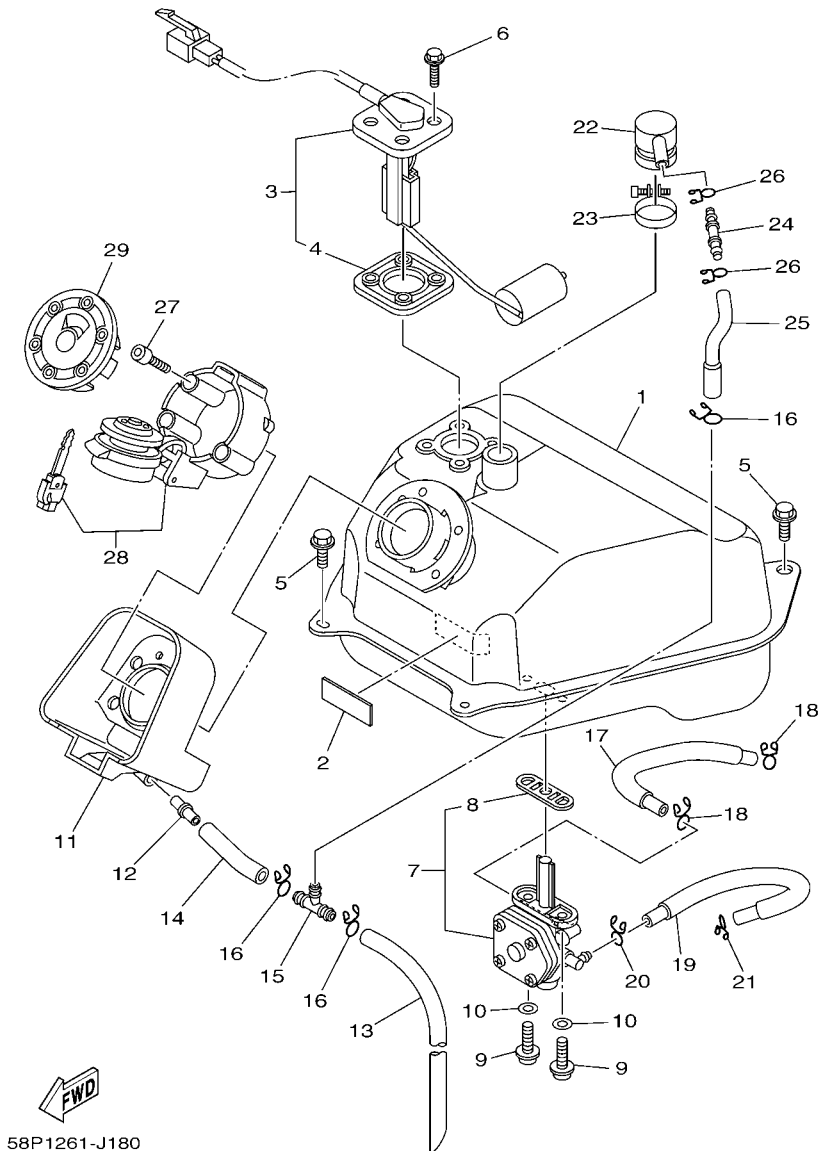

58P1261-J180

REF. Nº	CODIGO Nº PART NO.	DESCRIPCION DESCRIPTION	58P3				OBSERVACIONES REMARKS
1	58P-F4110-00	DEPOSITO DE COMBUSTIBLE COMP. FUEL TANK COMP.	1				
2	5ML-F1541-00	AMORTIGUADOR 1 DAMPER 1	1				
3	24P-XH575-01	MEDIDOR DE COMBUSTIBLE COMPL. SENDER UNIT ASSY	1				
4	53X-H5753-20	.EMPAQUE DE UNIDAD TRANSMISORA .GASKET, SENDER UNIT	1				
5	95827-06012	TORNILLO BOLT, FLANGE	4				
6	90119-05071	TORNILLO CON ARANDELA BOLT, WITH WASHER	4				
7	24P-F4500-01	GRIFO DE COMBUSTIBLE 1 FUEL COCK ASSY 1	1				
8	4CW-F452K-00	.ANILLO O .O-RING	1				
9	90149-06011	TORNILLO DE REGLAJE SCREW	2				
10	90202-05193	ARANDELA DE PLANA WASHER, PLATE	2				
11	5S9-F414A-00	CUBIERTA DE LLENADOR COVER, FILLER	1				
12	4TE-F1753-00	COPA DE CONECTOR BOSS, CONNECTOR	1				
13	91A11-07048	TUBO RESEIRADERO TUBE,FLEXIBLE	1				
14	91A10-07005	TUBO TUBE, FLEXIBLE	1				
15	3UH-F4376-00	TUBO DE UNION 1 PIPE, JOINT 1	1				
16	90467-10041	PRESILLA CLIP	3				
17	24P-F4311-00	TUBO DE COMBUSTIBLE 1 PIPE, FUEL 1	1				
18	90467-09006	PRESILLA CLIP	2				
19	24P-F4316-00	TUBO 6 PIPE 6	1				
20	90467-08003	PRESILLA CLIP	1				
21	90467-09006	PRESILLA CLIP	1				
22	3UH-F4112-10	TUBO JUNTA PIPE	1				
23	90450-28802	BRIDA, MANGUERA HOSE CLAMP ASSY	1				
24	3UH-F1753-00	COPA DE CONECTOR BOSS, CONNECTOR	1				
25	24P-F4313-00	TUBO 3 PIPE 3	1				
26	90467-09006	PRESILLA CLIP	2				
27	91317-05014	PERNO BOLT	3				

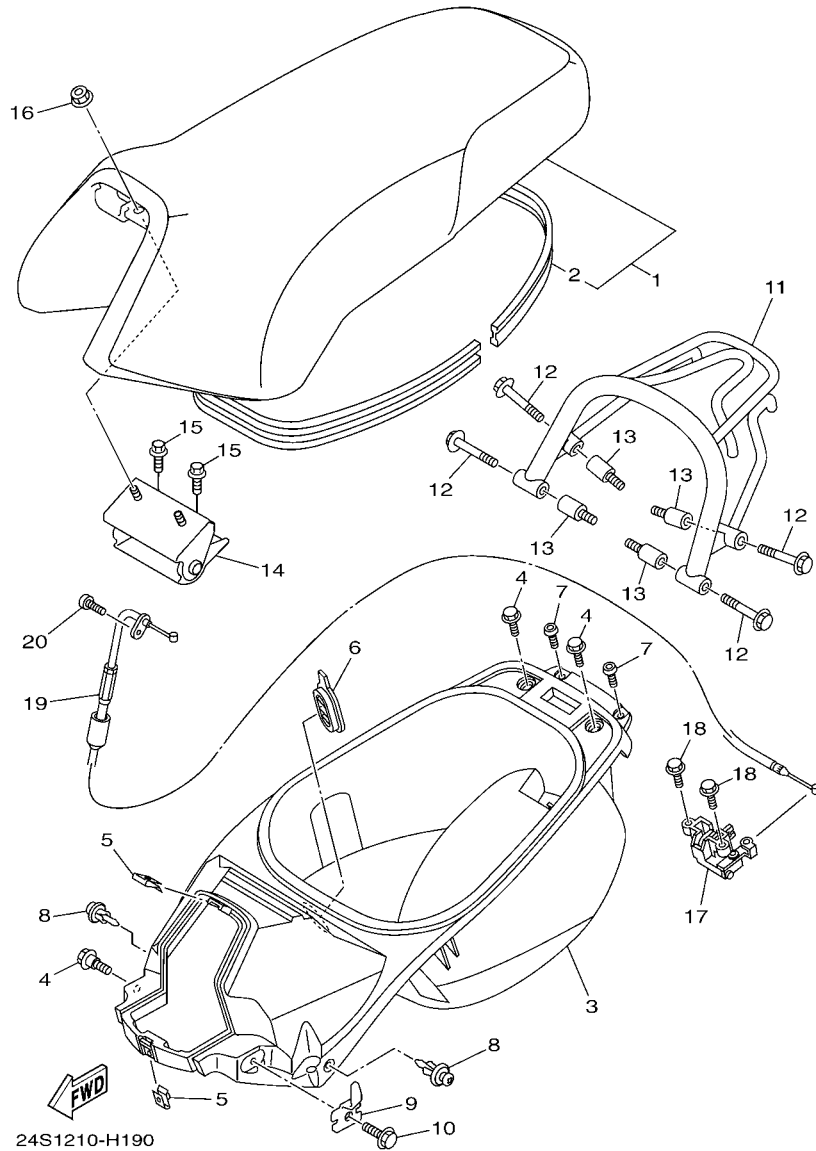
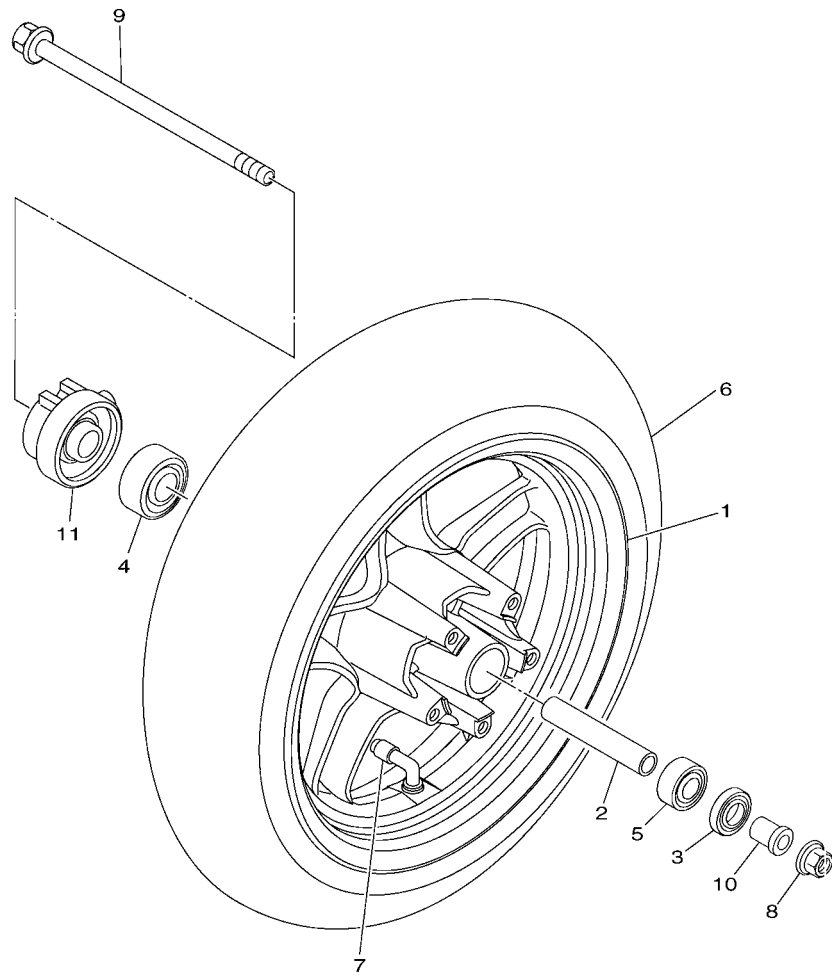

FIG. 19 ASIENTO

SEAT

REF. N°	CODIGO N° PART NO.	DESCRIPCION DESCRIPTION	58P3				OBSERVACIONES REMARKS
1	58P-F4730-00	SILLIN DOBLE COMPLETO DOUBLE SEAT ASSY	1				
2	5S9-F475M-00	.SELLO .SEAL	1				
3	24P-F473R-00	CAJA 1 BOX 1	1				
4	90109-063F1	PERNO BOLT	3				
5	90183-05807	TUERCA DE RESORTE NUT, SPRING	2				
6	1B6-F4742-00	ANILLO PROTECTOR GROMMET	1				
7	90169-05800	TORNILLO TAPPING SCREW	2				
8	90269-06806	REMACHE RIVET	2				
9	5S9-F1398-00	COLGADOR DE CASCO HANGER, HELMET	1				
10	95807-06016	TORNILLO BOLT, FLANGE	1				
11	24P-F4842-01-7M	PARRILLA CARRIER, REAR	1				MDS MDS
12	90119-08848	TORNILLO CON ARANDELA BOLT, WITH WASHER	4				
13	5S9-F4735-00	TUERCA FIXADORA SPEED NUT	4				
14	5S9-F4772-00	RESORTE HINGE ASSY	1				
15	95807-06012	TORNILLO BOLT, FLANGE	2				
16	95707-06500	TUERCA DE BRIDA NUT, FLANGE	2				
17	4UE-F4780-02	CERRADURA SILLIN COMPLETO SEAT LOCK ASSY	1				
18	95807-06016	TORNILLO BOLT, FLANGE	2				
19	5S9-F478E-00	CABLE CABLE, SEAT LOCK	1				
20	98507-05010	TORNILLO DE CABEZA CON PLANA SCREW, PAN HEAD	1				





58P3261-L200

FIG. 20 RUEDA DELANTERA FRONT WHEEL

REF. Nº	CODIGO Nº PART NO.	DESCRIPCION DESCRIPTION	58P3			OBSERVACIONES REMARKS
1	58P-F5168-00-33	RUEDA FUNDIDA DELANTERA CAST WHEEL, FRONT	1			YB YB
2	5ML-F5183-00	COLLAR DE RUEDA COLLAR, WHEEL	1			
3	93102-17853	SELLO ACEITE OIL SEAL	1			
4	93306-201Y7	COJINETE BEARING	1			
5	93306-301YA	COJINETE BEARING	1			
6	94112-12806	NEUMÁTICO (120/70-12 51L) TIRE (120/70-12 51L)	1			KENDA KENDA
7	93900-00814	VALVULA DE ARO (PVR70) VALVE, RIM (PVR70)	1			
8	95607-12200	TUERCA DE AUTO-CIERRE NUT, SELF-LOCKING	1			
9	58P-F5181-00	EJE DE LA RUEDA AXLE, WHEEL	1			
10	90387-125J1	ESPACIADOR COLLAR	1			
11	5S9-F5190-00	UNIDAD DE ENGRANAJE COMPLETA GEAR UNIT ASSY	1			

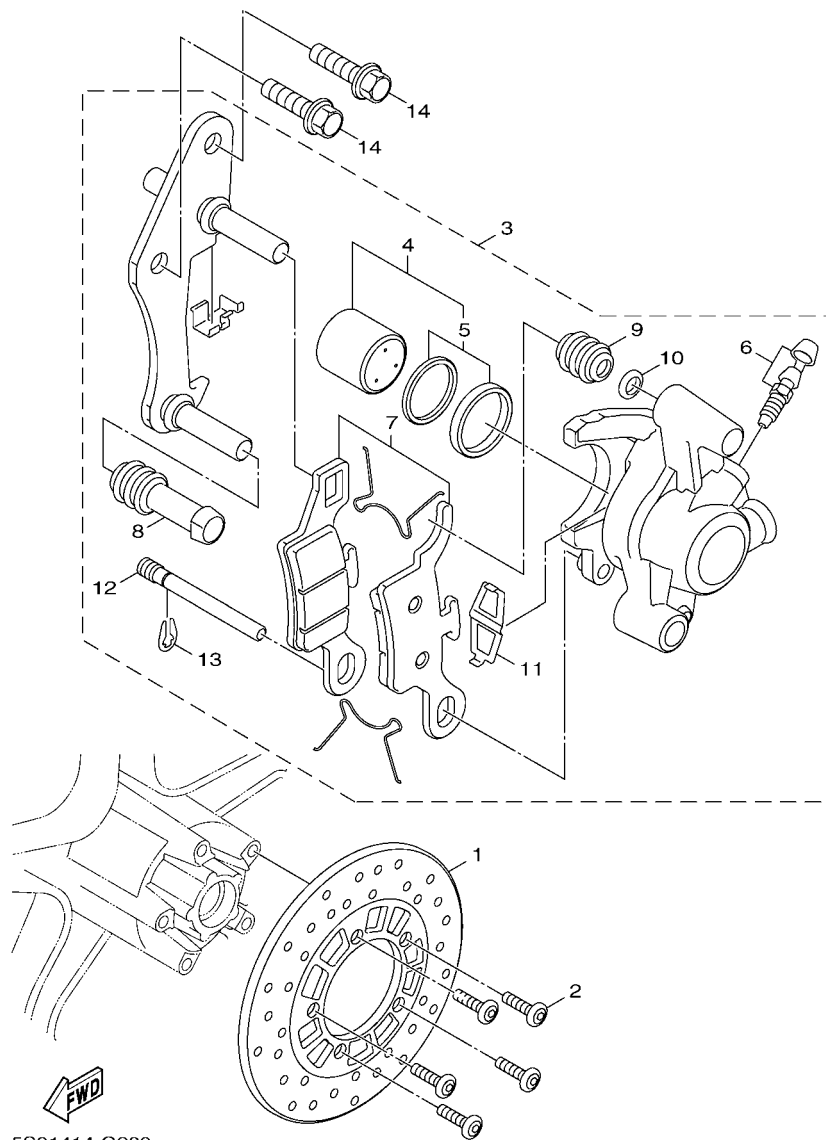
FIG. 21 CALIBRE FRENO DELANTERA FRONT BRAKE CALIPER



5S91414-G200

REF. N°	CODIGO N° PART NO.	DESCRIPCION DESCRIPTION	58P3				OBSERVACIONES REMARKS
1	5S9-F582U-00	DISCO DE FRENO (DERECHO) DISK, BRAKE (RIGHT)	1				
2	90149-08814	TORNILLO DE REGLAJE SCREW	5				
3	5S9-F580T-21	CALIBRE COMPLETO (IZQUIERDO) CALIPER ASSY (LEFT)	1				
4	5S9-W0057-00	.PISTON COMPLETO PINZA .PISTON ASSY, CALIPER	1				
5	5S9-W0047-00	.JUEGO DE RETENES DE PINZA .CALIPER SEAL KIT	1				
6	5S9-W0048-00	.CJTO TORNILLO DE PURGA .BLEED SCREW KIT	1				
7	5S9-W0045-00	.JUEGO DE COJIN DE FRENO .BRAKE PAD KIT	1				
8	5S9-F5917-00	.FUNDA DE CALIBRE .BOOT, CALIPER	1				
9	5S9-F5937-00	.FUNDA .BOOT 2	1				
10	5S9-F5913-00	.RETEN .RETAINER	1				
11	5S9-F5919-00	.SOPORTE DE PASTILLAS .SUPPORT, PAD	1				
12	5S9-F5924-10	.PASADOR .PIN, PAD	1				
13	5S9-F5925-00	.PRESILLA .CLIP	1				
14	90105-10638	TORNILLO BOLT, FLANGE	2				

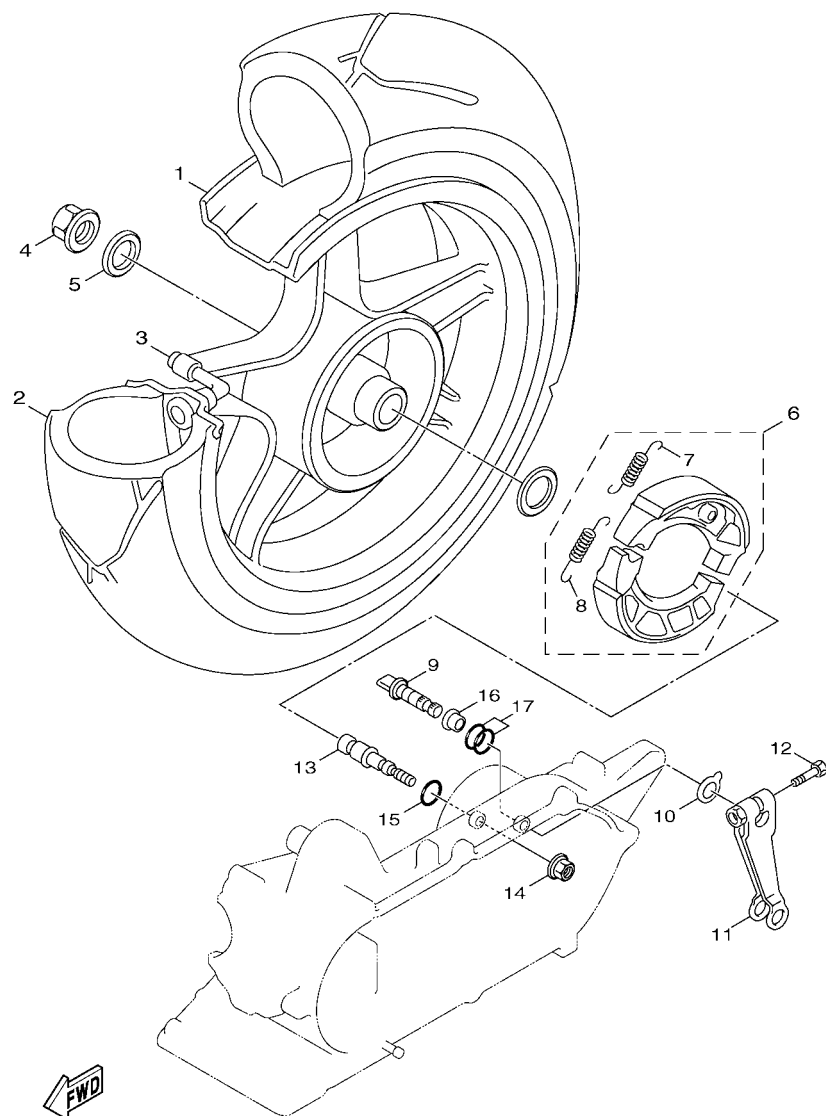

5S91414-G210

FIG. 22 RUEDA TRASERA

REAR WHEEL

REF. N°	CODIGO N° PART NO.	DESCRIPCION DESCRIPTION	58P3				OBSERVACIONES REMARKS
1	5ML-F5338-20-33	RUEDA FUNDIDA TRASERA CAST WHEEL, REAR	1				YB YB
2	94113-12802	NEUMATICO (130/70-12 56L) TIRE (130/70-12 56L)	1				KENDA KENDA
3	93900-00814	VALVULA DE ARO (PVR70) VALVE, RIM (PVR70)	1				
4	90185-14124	TUERCA AUTOBLOCANTE NUT, SELF-LOCKING	1				
5	90201-220J8	ARANDELA PLANA WASHER, PLATE	1				
6	5ML-XF533-00	JUEGO DE ZAPATA DE FRENO BRAKE SHOE SET	1				
7	90506-13800	.RESORTE DE TENSION .SPRING, TENSION	1				
8	90506-16802	.RESORTE DE TENSION .SPRING, TENSION	1				
9	5S9-F5351-00	ARBOL DE LEVAS CAMSHAFT	1				
10	4VP-F533A-00	PLACA INDICADOR PLATE, INDICATOR	1				
11	5S9-F5355-00	PALANCA DE ARBOL DE LEVAS LEVER, CAMSHAFT	1				
12	90101-06278	TORNILLO BOLT	1				
13	5ML-F5326-00	PASADOR PIVOTE PIN, PIVOT	1				
14	95707-10500	TUERCA DE BRIDA NUT, FLANGE	1				
15	93210-09859	ANILLO O O-RING	1				
16	5ML-F5377-00	COLLAR DE RUEDA COLLAR, WHEEL	1				
17	93210-14802	ANILLO O O-RING	2				

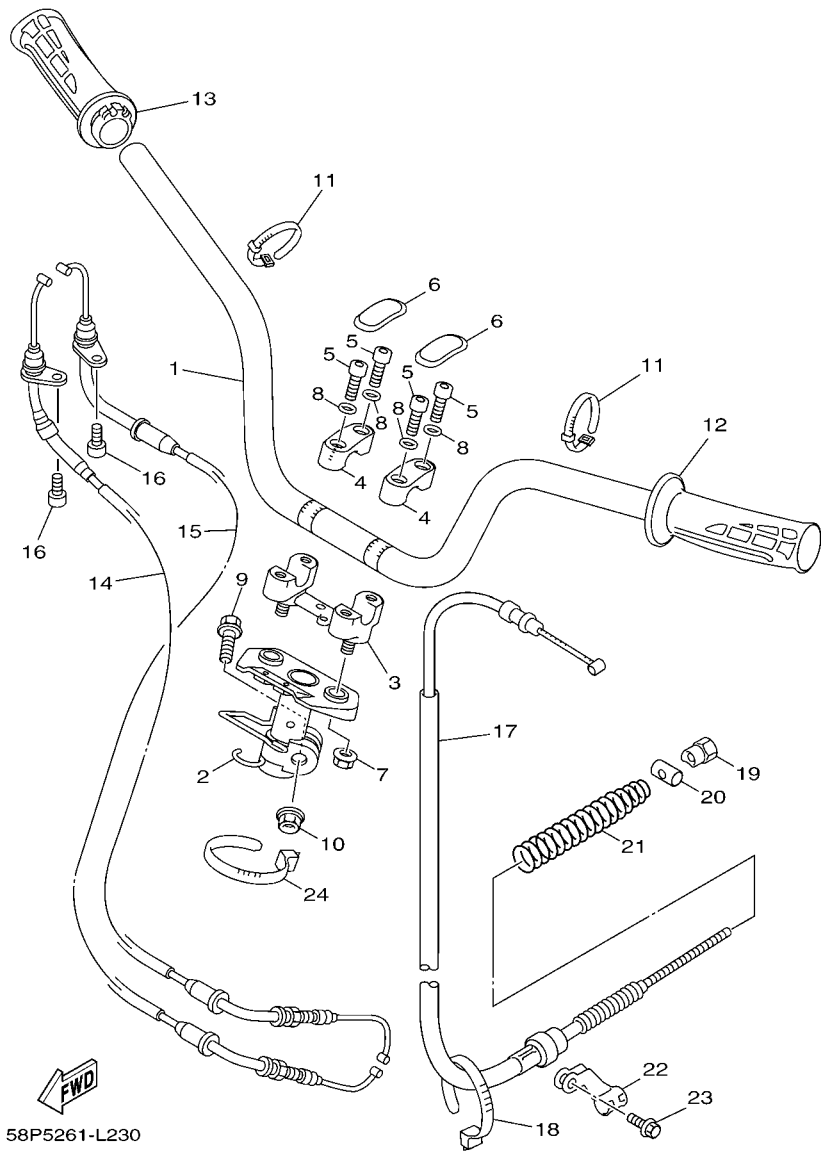

58P5261-L230

FIG. 23 MANILLAR & CABLE

STEERING HANDLE & CABLE

REF. N°	CODIGO N° PART NO.	DESCRIPCION DESCRIPTION	58P3				OBSERVACIONES REMARKS
1	24P-F6111-00	MANUBRIO HANDLEBAR	1				
2	5S9-F3461-02	SOPORTE DE MANUBRIO BRACKET, HANDLE	1				
3	5FH-F3442-00	SOPORTE DE MANUBRIO INFERIOR HOLDER, HANDLE LOWER	1				
4	1MH-F3441-01-35	SOPORTE DE MANUBRIO HOLDER, HANDLE UPPER	2				SL SL
5	91317-08025	PERNO BOLT	4				
6	1MH-F3469-00	TÁPA DE PERNO CAP, BOLT	2				
7	90185-10801	TUERCA AUTOBLOCANTE NUT, SELF-LOCKING	2				
8	90201-08823	ARANDELA PLANA WASHER, PLATE	4				
9	90105-10036	TORNILLO BOLT, FLANGE	1				
10	90185-10801	TUERCA AUTOBLOCANTE NUT, SELF-LOCKING	1				
11	31U-H3936-00	BANDA DE CABLE DE INTERRUPTOR BAND, SWITCH CORD	2				
12	24P-F6241-00	EMPUNADURA GRIP	1				
13	24P-F6240-00	EMPUNADURA COMPLETA GRIP ASSY	1				
14	24P-F6311-00	CABLE DE ACELERADOR 1 CABLE, THROTTLE 1	1				
15	24P-F6312-00	CABLE DE ACELERADOR 2 CABLE, THROTTLE 2	1				
16	91317-05010	PERNO BOLT	2				
17	5S9-F6351-00	CABLE DE FRENO CABLE, BRAKE	1				
18	90464-12812	BRIDA CLAMP	1				
19	90179-06843	TUERCA NUT	1				
20	90249-12008	PASADOR PIN	1				
21	90501-16801	RESORTE DE COMPRESION SPRING, COMPRESSION	1				
22	5S9-F637H-00	SOSTEN, DE CABLE 2 HOLDER, WIRE 2	1				
23	95827-06012	TORNILLO BOLT, FLANGE	1				
24	90464-12812	BRIDA CLAMP	1				

FIG. 24 CILINDRO MAESTRO DELANTERO FRONT MASTER CYLINDER

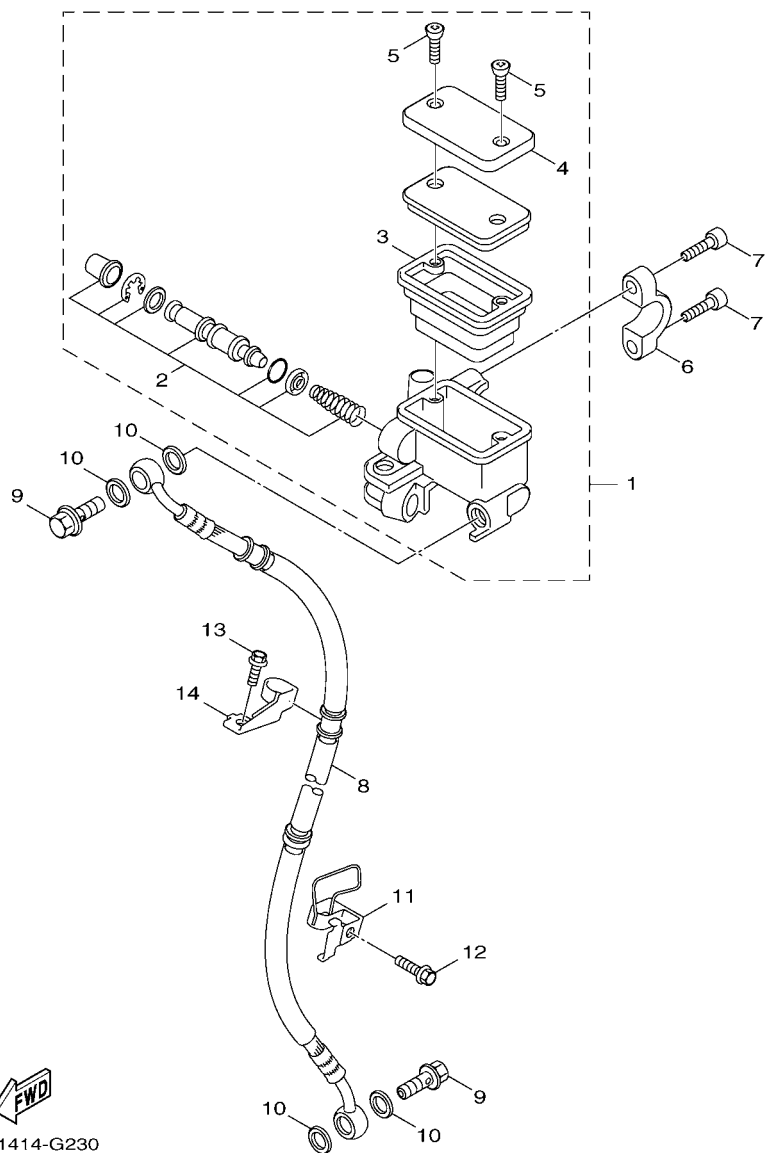

5S91414-G230

REF. Nº	CODIGO Nº PART NO.	DESCRIPCION DESCRIPTION	58P3				OBSERVACIONES REMARKS
1	5S9-F5870-00	CILINDRO MAESTRO COMPLETO MASTER CYLINDER SUB ASSY	1				
2	5S9-W0041-00	.JUEGO DE CILINDRO MAESTRO .CYLINDER KIT, MASTER	1				
3	5S9-F5854-00	.EMPAQUE, DIAFRAGMA .DIAPHRAGM, RESERVOIR	1				
4	5S9-F5852-00	.TAPA DE TANQUE DE RESERVA .CAP, RESERVOIR	1				
5	98707-04012	.TORNILLO DE CABEZA PLANA .SCREW, FLAT HEAD	2				
6	3GF-F5867-00	SOPORTE DE CILINDRO MAESTRO BRACKET, MASTER CYLINDER	1				
7	91317-06025	PERNO BOLT	2				
8	5S9-F5872-00	MANGUERA DE FRENO 1 HOSE, BRAKE 1	1				
9	90401-10805	PERNO DE UNION BOLT, UNION	2				
10	90201-10118	ARANDELA PLANA WASHER, PLATE	4				
11	5S9-F5875-00	SOPORTE DE MANGUERA FRENO 1 HOLDER, BRAKE HOSE 1	1				
12	95807-06012	TORNILLO BOLT, FLANGE	1				
13	95807-06012	TORNILLO BOLT, FLANGE	1				
14	5S9-F5876-00	SOPORTE DE MANGUERA FRENO 2 HOLDER, BRAKE HOSE 2	1				

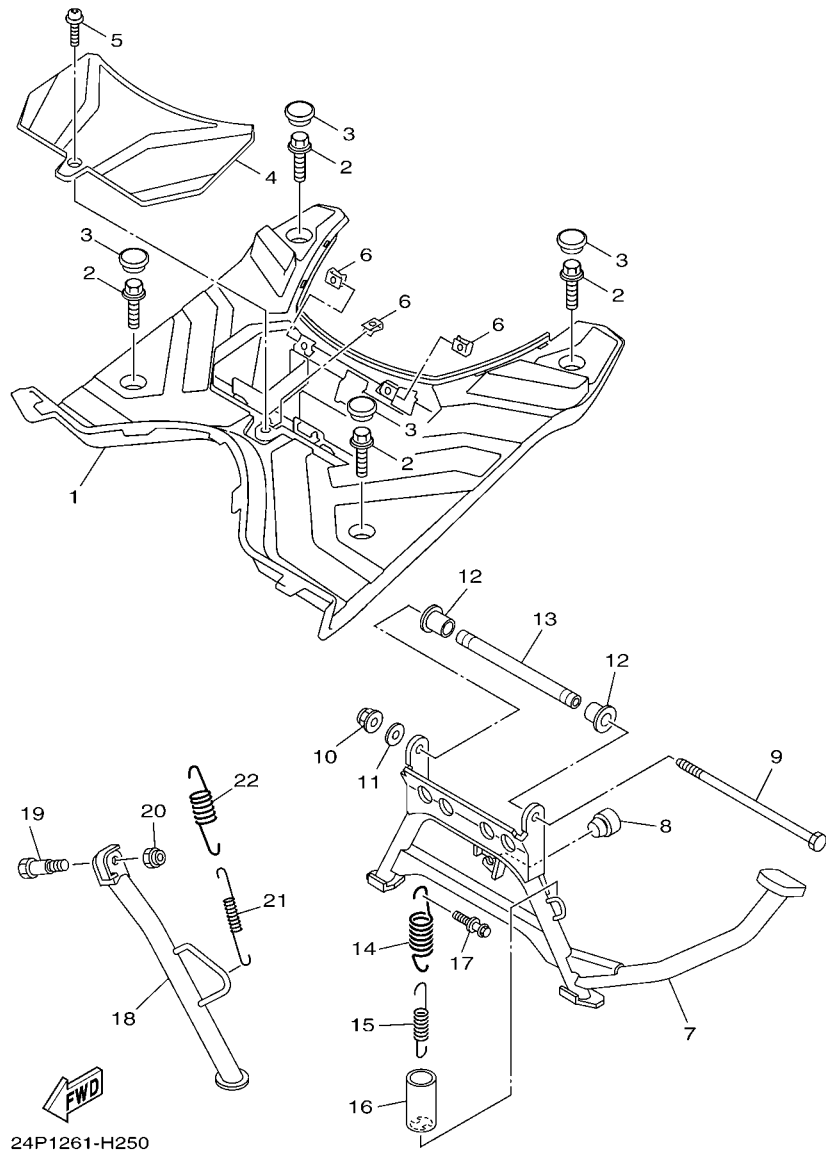

FIG. 25 SOPORTE & APOYAPIE

STAND & FOOTREST

REF. Nº	CODIGO Nº PART NO.	DESCRIPCION DESCRIPTION	58P3				OBSERVACIONES REMARKS
1	5S9-F7481-00	TABLERO DE APOYAPIE BOARD, FOOTREST	1				
2	90119-06874	TORNILLO CON ARANDELA BOLT, WITH WASHER	4				
3	5HK-F7475-00	TAPA 1 CAP 1	4				
4	5S9-H2129-00	CUBIERTA DE BATERIA COVER, BATTERY	1				
5	97707-50012	TORNILLO SCREW, TRUSS HEAD TAPPING	1				
6	90183-05807	TUERCA DE RESORTE NUT, SPRING	3				
7	24P-F7111-01	PUNTAL PRINCIPAL STAND, MAIN	1				
8	5S9-F7114-01	TOPE DE PUNTAL PRINCIPAL STOPPER, MAIN STAND	1				
9	5ML-F7117-00	PERNO DE PUNTAL PRINCIPAL BOLT, MAIN STAND	1				
10	95604-08200	TUERCA DE AUTO-CIERRE NUT, U FLANGE	1				
11	90201-08810	ARANDELA PLANA WASHER, PLATE	1				
12	5ML-F7121-00	BUJE BUSH	2				
13	5ML-F7113-00	COLLAR DE PUNTAL PRINCIPAL COLLAR, MAIN STAND	1				
14	90506-40800	RESORTE DE TENSION SPRING, TENSION	1				
15	90506-20803	RESORTE DE TENSION SPRING, TENSION	1				
16	5S9-F7244-00	CUBIERTA COVER	1				
17	5SU-F7254-01	GANCHO HOOK	1				
18	24P-F7311-00	PUNTAL LATERAL STAND, SIDE	1				
19	90109-10005	PERNO BOLT	1				
20	90185-10110	TUERCA AUTOBLOCANTE NUT, SELF-LOCKING	1				
21	90506-16801	RESORTE DE TENSION SPRING, TENSION	1				
22	90506-26802	RESORTE DE TENSION SPRING, TENSION	1				

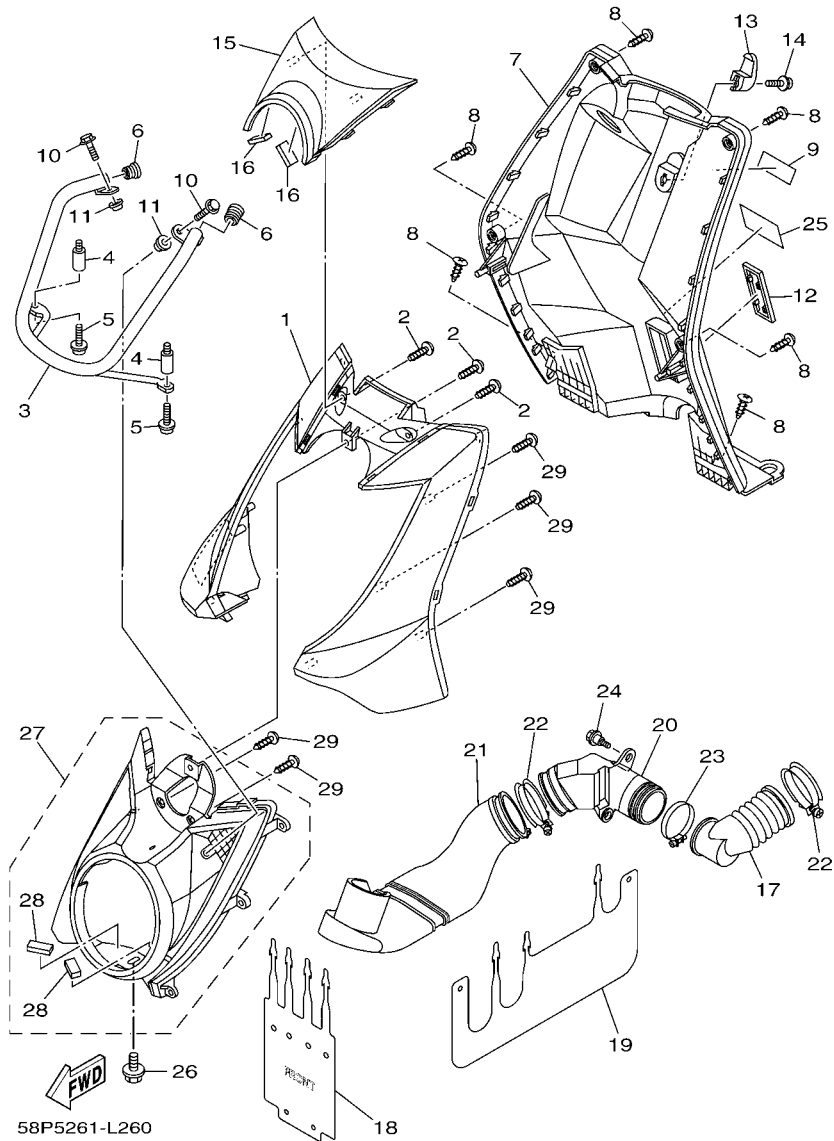
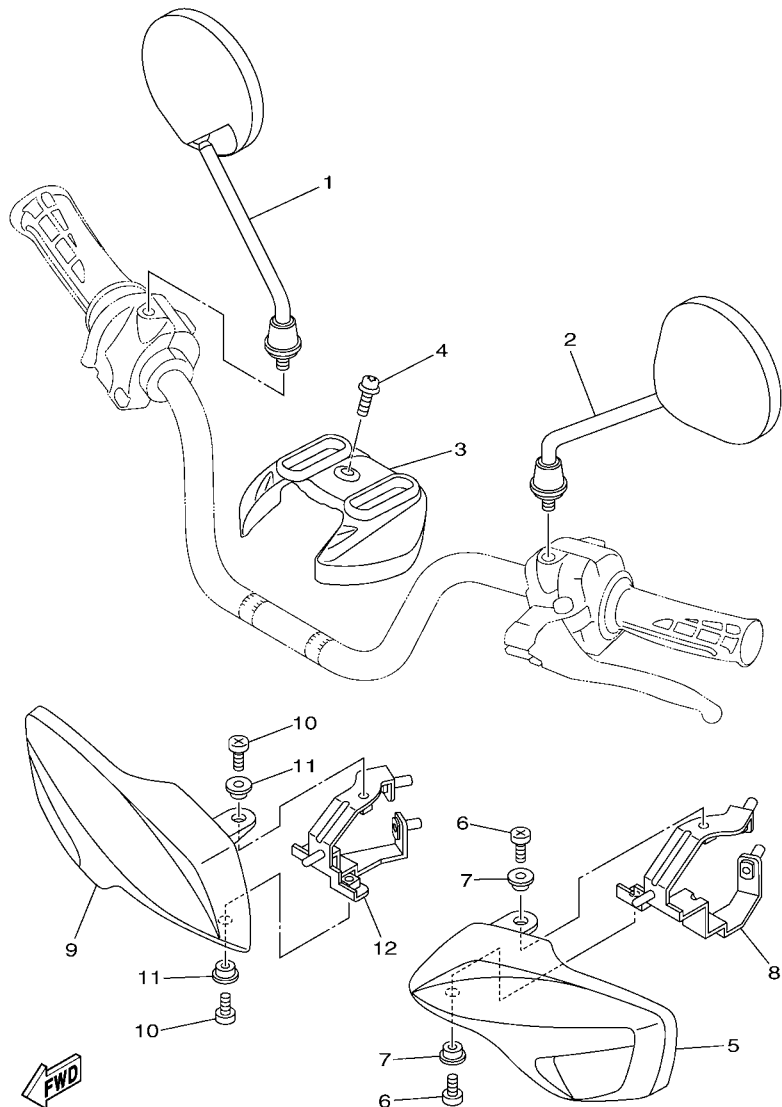

FIG. 26 PATA PROTEGIDA

LEG SHIELD

REF. Nº	CODIGO Nº PART NO.	DESCRIPCION DESCRIPTION	58P3			OBSERVACIONES REMARKS
1	58P-F8311-00-P0	PROTECCION DE PATA 1 LEG SHIELD 1	1			UR PARA DPBMC UR FOR DPBMC
	58P-F8311-00-P1	PROTECCION DE PATA 1 LEG SHIELD 1	1			UR PARA SMX UR FOR SMX
	58P-F8311-00-P2	PROTECCION DE PATA 1 LEG SHIELD 1	1			UR PARA WM1 UR FOR WM1
	58P-F8311-00-P3	PROTECCION DE PATA 1 LEG SHIELD 1	1			UR PARA VM8 UR FOR VM8
	58P-F8311-00-P4	PROTECCION DE PATA 1 LEG SHIELD 1	1			UR PARA LGM6 UR FOR LGM6
	58P-F8311-00-P5	PROTECCION DE PATA 1 LEG SHIELD 1	1			UR PARA VMC1 UR FOR VMC1
2	97707-50016	TORNILLO SCREW, TRUSS HEAD TAPPING	3			
3	24P-F840K-00-7M	ACCESORIO GUARD COMP.	1			MDS MDS
4	5S9-F1535-00	TUERCA 1 NUT 1	2			
5	90110-06851	TORNILLO ALLEN BOLT, HEXAGON SOCKET HEAD	2			
6	90338-17802	TAPON PLUG	2			
7	5S9-F8312-00	PROTECCION DE PATA 2 LEG SHIELD 2	1			
8	97707-50016	TORNILLO SCREW, TRUSS HEAD TAPPING	6			
9	58P-F1568-00	ETIQUETA DE PRECAUCION LABEL, WARNING	1			
10	90109-06862	PERNO BOLT	2			
11	90387-068C3	ESPACIADOR COLLAR	2			
12	5FM-F8349-00	TAPA CAP	1			
13	5S9-F8257-00	GANCHO 1 HOOK 1	1			
14	90159-06822	TORNILLO CON VALONA SCREW, WITH WASHER	1			
15	58P-F8345-00-P0	MOLDURA 1 MOLE 1	1			SMX SMX
16	5S9-F8372-00	AMORTIGUADOR DAMPER	2			
17	5ML-F838N-00	CONDUCTO 1 DUCT 1	1			
18	24P-F842N-01	CUBIERTA 2 COVER 2	1			
19	24P-F842M-00	CUBIERTA 1 COVER 1	1			
20	24P-F838R-10	CONDUCTO 2 DUCT 2	1			
21	24P-F838N-10	CONDUCTO 1 DUCT 1	1			
22	5CA-F1823-00	GRAMPA DE MANGUERA CLAMP, HOSE	2			



58P3261-L270

FIG. 27 BOVEDA 1

COWLING 1

REF. Nº	CODIGO Nº PART NO.	DESCRIPCION DESCRIPTION	58P3				OBSERVACIONES REMARKS
1	4VP-F6290-20	ESPEJO COMPLETO (DERECHO) REAR VIEW MIRROR ASSY (RIGHT)	1				
2	4VP-F6280-20	ESPEJO COMPLETO (IZQUIERDO) REAR VIEW MIRROR ASSY (LEFT)	1				
3	5S9-F6143-01	CUBIERTA DE MANUBRIO SUPERIOR1 COVER, HAND UPPER 1	1				
4	90159-05820	TORNILLO CON VALONA SCREW, WITH WASHER	1				
5	58P-F6141-00	GUARDA ESCOBILLA 1 GUARD, BRUSH 1	1				
6	98907-05014	TORNILLO DE LIGAR SCREW, BIND	2				
7	90387-06868	ESPACIADOR COLLAR	2				
8	5S9-F612K-02	SOPORTE 2 BRKT 2	1				
9	58P-F6142-00	GUARDA ESCOBILLA 2 GUARD, BRUSH 2	1				
10	98907-05014	TORNILLO DE LIGAR SCREW, BIND	2				
11	90387-06868	ESPACIADOR COLLAR	2				
12	5S9-F612L-02	SOPORTE 3 BRACKET 3	1				

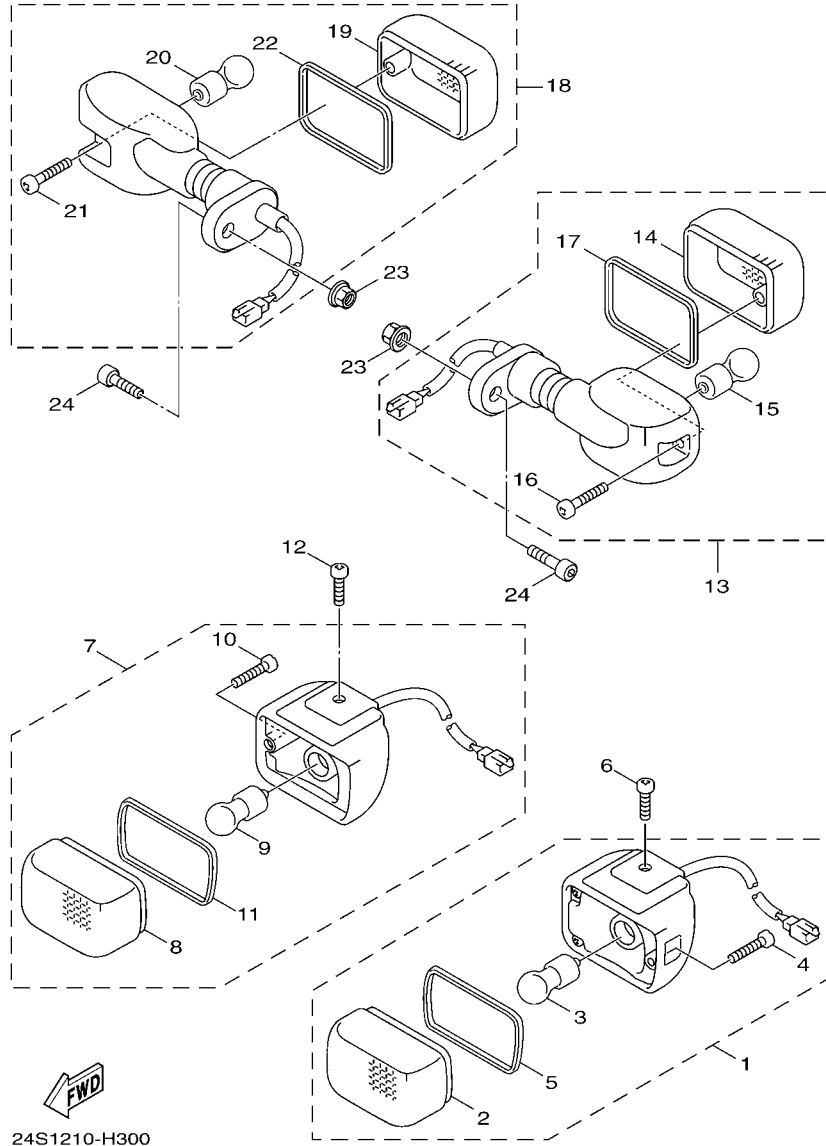

FIG. 30 LUZ DE DESTELLADOR

FLASHER LIGHT

REF. Nº	CODIGO Nº PART NO.	DESCRIPCION DESCRIPTION	58P3				OBSERVACIONES REMARKS
1	5S9-H3310-00	DESTELLADOR DE LUZ DELANT. FRONT FLASHER LIGHT ASSY 1	1				
2	5S9-H3312-00	.LENTE DE DESTELLADOR .LENS, FLASHER	1				
3	5FM-H3311-00	.BOMBILLA (12V-10W) .BULB, FLASHER (12V-10W)	1				
4	5S9-H3333-00	.TORNILLO ACCESORIO DE LENTE .SCREW, LENS FITTING	1				
5	5S9-H3313-00	.EMPAQUE DE LENTE DESTELLADOR .GASKET, FLASHER LENS	1				
6	92012-05010	PERNO BOLT, BUTTON HEAD	1				
7	5S9-H3320-00	DESTELLADOR DE LUZ DELANT. FRONT FLASHER LIGHT ASSY 2	1				
8	5S9-H3312-00	.LENTE DE DESTELLADOR .LENS, FLASHER	1				
9	5FM-H3311-00	.BOMBILLA (12V-10W) .BULB, FLASHER (12V-10W)	1				
10	5S9-H3333-00	.TORNILLO ACCESORIO DE LENTE .SCREW, LENS FITTING	1				
11	5S9-H3313-00	.EMPAQUE DE LENTE DESTELLADOR .GASKET, FLASHER LENS	1				
12	92012-05010	PERNO BOLT, BUTTON HEAD	1				
13	5S9-H3330-00	DESTELLADOR DE LUZ TRAS.COMPL. REAR FLASHER LIGHT ASSY 1	1				
14	5S9-H3312-00	.LENTE DE DESTELLADOR .LENS, FLASHER	1				
15	5FM-H3311-00	.BOMBILLA (12V-10W) .BULB, FLASHER (12V-10W)	1				
16	5S9-H3333-00	.TORNILLO ACCESORIO DE LENTE .SCREW, LENS FITTING	1				
17	5S9-H3313-00	.EMPAQUE DE LENTE DESTELLADOR .GASKET, FLASHER LENS	1				
18	5S9-H3340-00	DESTELLADOR DE LUZ TRAS.COMPL. REAR FLASHER LIGHT ASSY 2	1				
19	5S9-H3312-00	.LENTE DE DESTELLADOR .LENS, FLASHER	1				
20	5FM-H3311-00	.BOMBILLA (12V-10W) .BULB, FLASHER (12V-10W)	1				
21	5S9-H3333-00	.TORNILLO ACCESORIO DE LENTE .SCREW, LENS FITTING	1				
22	5S9-H3313-00	.EMPAQUE DE LENTE DESTELLADOR .GASKET, FLASHER LENS	1				
23	95707-06500	TUERCA DE BRIDA NUT, FLANGE	2				
24	90110-06852	TORNILLO ALLEN BOLT, HEXAGON SOCKET HEAD	2				

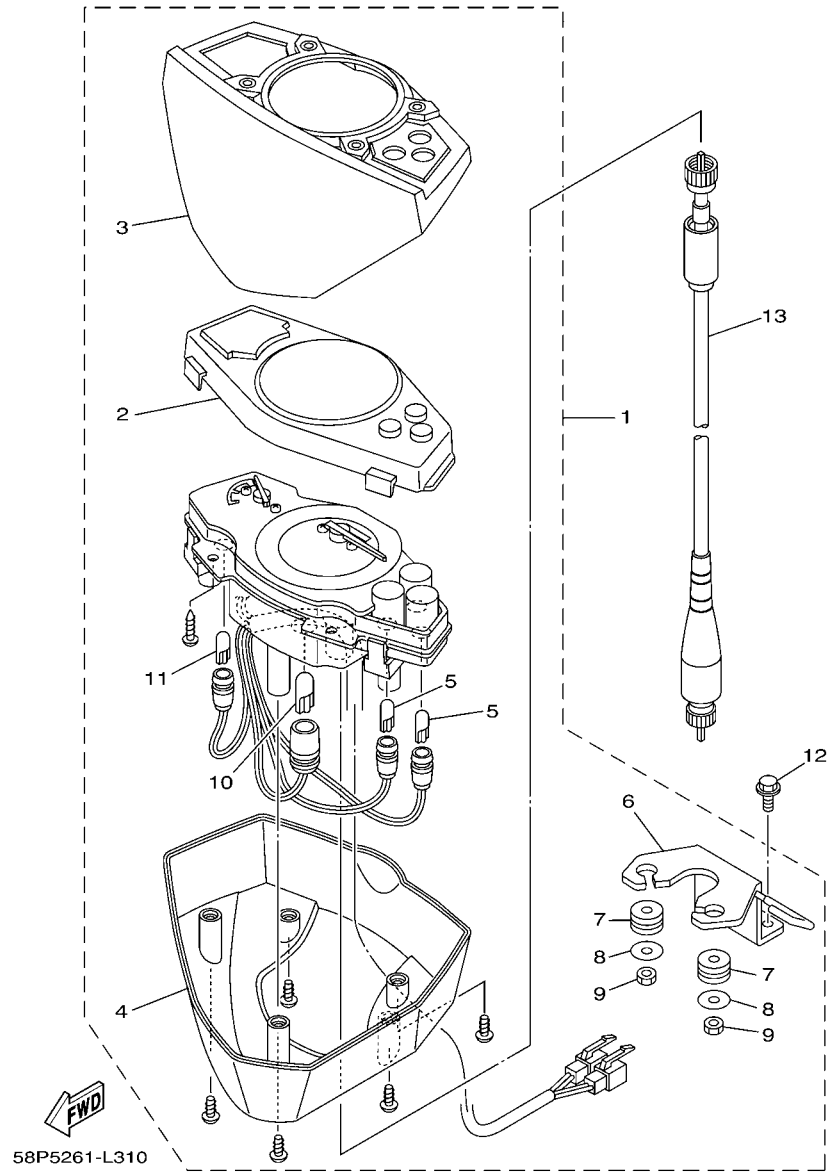
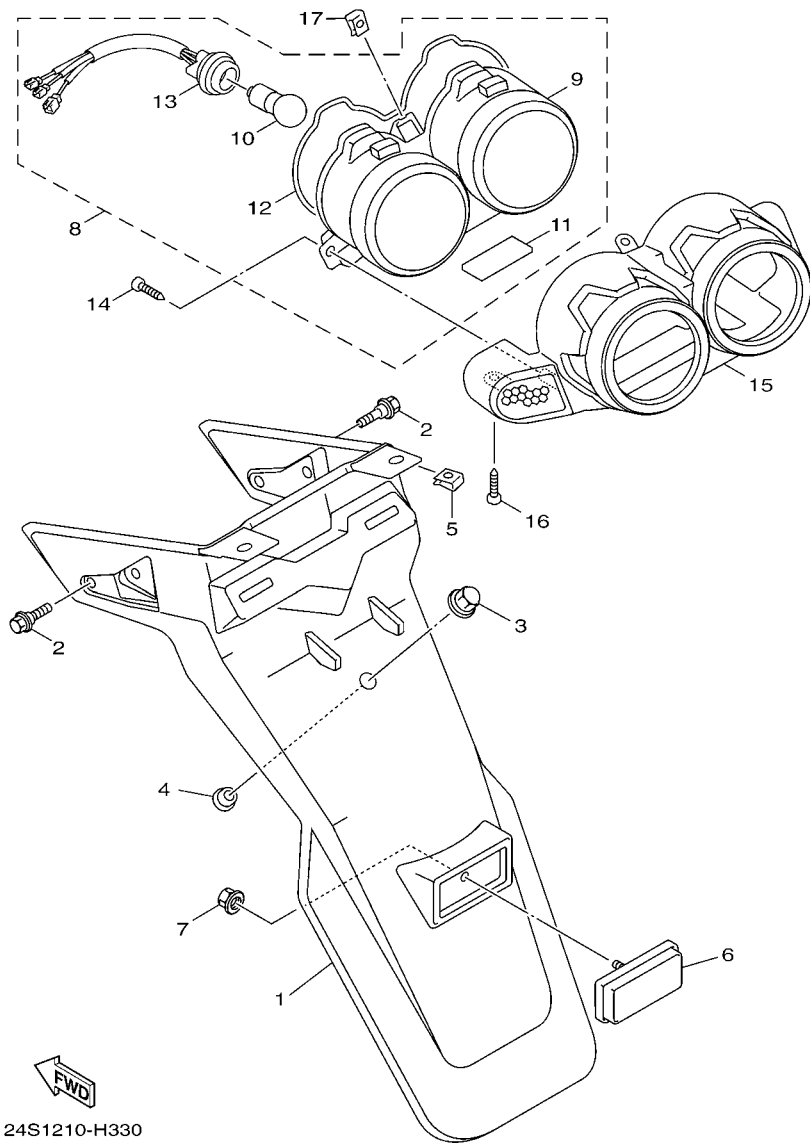

FIG. 31 MEDIDOR

METER

REF. N°	CODIGO N° PART NO.	DESCRIPCION DESCRIPTION	58P3				OBSERVACIONES REMARKS
1	24P-H3500-00	METRO COMPLETO METER ASSY	1				
2	5S9-H353K-00	.CUBIERTA DE MEDIDOR .GLASS PLATE	1				
3	5S9-H353E-00	.CAJA DE MEDIDOR SUPERIOR .CASE, METER UPPER	1				
4	5S9-H3507-00	.CUBIERTA DE VELOCIMETRO .CASE COMP, UNDER	1				
5	5JS-H3517-00	.AMPOLLETA (12V-1.7W T6.5) .BULB (12V-1.7W T6.5)	2				
6	5S9-H3519-00	.SOPORTE DE MEDIDOR .BRACKET, METER	1				
7	5ST-H3513-00	.AMORTIGUADOR .DAMPER	2				
8	5ST-H3663-00	.ARANDELA .WASHER, SPECIAL	2				
9	5ST-H354P-00	.TUERCA .NUT	2				
10	3GF-H3517-00	.AMPOLLETA .BULB (12V-1.7W)	1				
11	5JS-H3517-00	.AMPOLLETA (12V-1.7W T6.5) .BULB (12V-1.7W T6.5)	1				
12	95027-06012	PERNO, DE BRIDA BOLT, FLANGE	2				
13	58P-H3550-00	CABLE DE VELOCIMETRO COMPLETO SPEEDOMETER CABLE ASSY	1				



24S1210-H330

FIG. 33 LUZ DE COLA

TAILLIGHT

REF. N°	CODIGO N° PART NO.	DESCRIPCION DESCRIPTION	58P3				OBSERVACIONES REMARKS
1	5S9-F1685-01	SOPORTE DE LICENCIA BRACKET, LICENSE	1				
2	90109-06043	PERNO BOLT	2				
3	90176-06065	TUERCA CORONA NUT, CROWN	1				
4	90387-06868	ESPACIADOR COLLAR	1				
5	90183-05807	TUERCA DE RESORTE NUT, SPRING	2				
6	3KW-H5130-00	REFLECTOR TRASERO COMPLETO REAR REFLECTOR ASSY	1				
7	95707-05300	TUERCA DE BRIDA NUT, FLANGE	1				
8	5S9-H4700-00	FARO TRASERO COMPLET. TAILLIGHT ASSY	1				
9	5S9-H4721-00	.LENTE DE FARO TRASERO .LENS, TAILLIGHT	1				
10	4TE-H4714-10	.BOMBILLA (12V-18/5W) .BULB (12V-18/5W)	1				
11	5S9-H4743-00	.LENTE DE LUZ DE LICENCIA .LENS, LICENCE LIGHT	1				
12	5S9-H4723-00	.EMPAQUE LENTE FARO TRASERO .GASKET, TAIL LENS	1				
13	5S9-H473A-00	.CABLE COMPLETA .CORD ASSY	1				
14	97707-50016	TORNILLO SCREW, TRUSS HEAD TAPPING	2				
15	5S9-H4716-01	CUBIERTA DE FARO TRASERO COVER, TAILLIGHT	1				
16	97707-50012	TORNILLO SCREW, TRUSS HEAD TAPPING	2				
17	90183-05807	TUERCA DE RESORTE NUT, SPRING	1				

FIG. 34 INTERRUPTOR DE MANILLAR&PALANC HANDLE SWITCH & LEVER

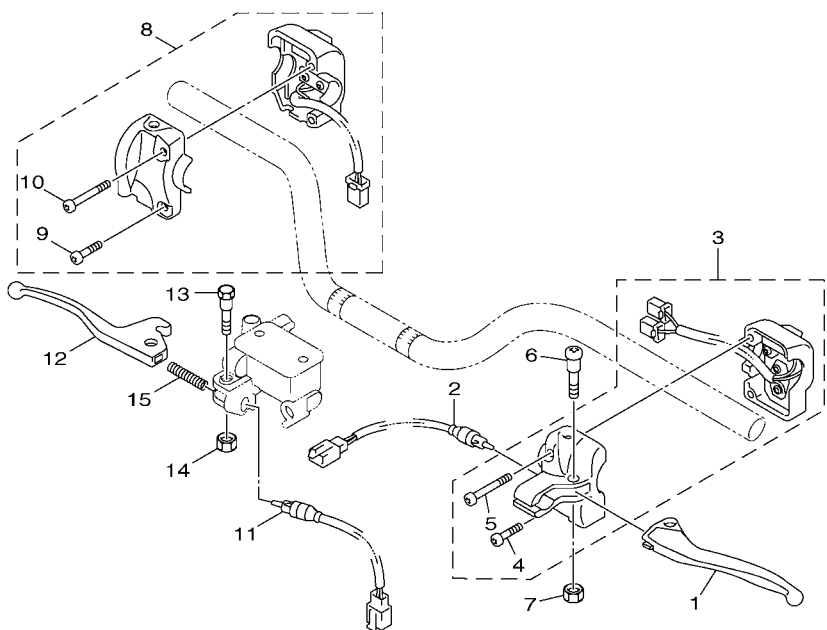

REF. Nº	CODIGO Nº PART NO.	DESCRIPCION DESCRIPTION	58P3				OBSERVACIONES REMARKS
1	58P-H3912-00	PALANCA 1 LEVER 1	1				
2	5S9-H3980-10	INTERRUPT. DE PARADA DELANTERO FRONT STOP SWITCH ASSY	1				
3	58P-H3963-00	INTERRUPTOR DE MANIJA 3 SWITCH, HANDLE 3	1				
4	98517-05035	.TORNILLO DE CABEZA CON PLANA .SCREW, PAN HEAD	1				
5	98517-05040	.TORNILLO DE CABEZA CON PLANA .SCREW, PAN HEAD	1				
6	3XG-H3915-00	TORNILLO ACCESORIO DE PALANCA SCREW, LEVER FITTING	1				
7	95607-05100	TUERCA AUTOBLOCANTE NUT, U	1				
8	5S9-H3976-00	INTERRUPTOR DE MANIJA 1 SWITCH, HANDLE 1	1				
9	98507-05035	.TORNILLO DE CABEZA PLANA .SCREW, PAN HEAD	1				
10	98507-05040	.TORNILLO DE CABEZA PLANA .SCREW, PAN HEAD	1				
11	5S9-H3980-00	INTERRUPT. DE PARADA DELANTERO FRONT STOP SWITCH ASSY	1				
12	58P-H3922-00	PALANCA 2 LEVER 2	1				
13	90109-06577	PERNO BOLT	1				
14	95607-06100	TUERCA AUTOBLOCANTE NUT, U	1				
15	90501-10312	RESORTE DE COMPRESION SPRING, COMPRESSION	1				

58P3261-L340

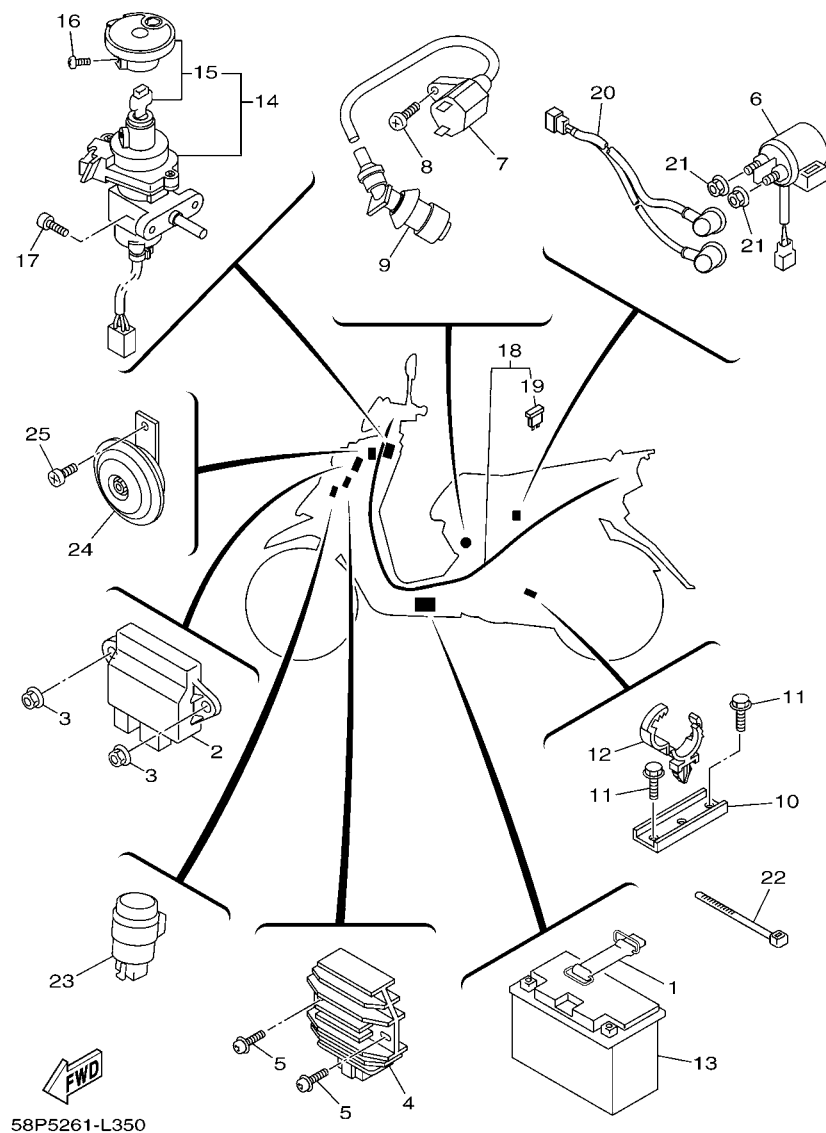

58P5261-L350

FIG. 35 EQUIPO ELECTRICO 1

ELECTRICAL 1

REF. Nº	CODIGO Nº PART NO.	DESCRIPCION DESCRIPTION	58P3				OBSERVACIONES REMARKS
1	5S9-H2131-00	TIRANTE DE BATERIA BAND, BATTERY	1				
2	24P-H5540-00	UNIDAD C.D.I. COMPLETA C.D.I. UNIT ASSY	1				
3	95707-05500	TUERCA DE BRIDA NUT, FLANGE	2				
4	5ML-H1960-00	RECTIFICADOR Y REGULADOR RECTIFIER & REGULATOR ASSY	1				
5	97607-06220	TORNILLO CAB CON PLANA C/ARAN SCREW, WITH WASHER	2				
6	5S9-H1940-00	CONJUNTO ARRANCADOR RELEVO STARTER RELAY ASSY	1				
7	24P-H2310-00	BOBINA DE ENCENDIDO COMPLETA IGNITION COIL ASSY	1				
8	98507-05020	TORNILLO DE CABEZA PLANA SCREW, PAN HEAD	1				
9	5ML-H2370-20	TAPON DE BUJIA COMPLT PLUG CAP ASSY	1				
10	4P9-E546C-00	SOPORTE HOLDER	1				
11	97527-06512	PÉRNO CON ARANDELA BOLT, WITH WASHER	2				
12	90464-25803	BRIDA CLAMP	1				
13	1P3-H2100-10	BATERIA COMPLETA(YUASA YT7B-BS) BATTERY ASSY (YUASA YT7B-BS)	1				
14	5S9-H2501-00	LLAVE DE IGNICION COMPLT MAIN SWITCH STEERING LOCK	1				
	5S9-WH203-00	JUEGO DE LLAVE KEY SET	1				AP AP
15	5S9-WH250-00-A0	.OBTURADOR Y LLAVE EN BLANCO .SHUTTER & BLANK KEY	1				UR UR
	5S9-WH250-00-C0	.OBTURADOR Y LLAVE EN BLANCO .SHUTTER & BLANK KEY	1				UR UR
16	90119-05004	TORNILLO CON ARANDELA BOLT, WITH WASHER	1				
17	98507-06014	TORNILLO DE CABEZA CON PLANA SCREW, PAN HEAD	2				
18	58P-H2590-00	CONJUNTO DE CABLES WIRE HARNESS ASSY	1				
19	5HM-H2151-00	.FUSIBLE (20A) .FUSE (20A)	2				
20	5S9-H2541-00	CABLE CONDUCTOR WIRE, LEAD	1				
21	95307-06700	TUERCA NUT	2				
22	90464-40801	BRIDA CLAMP	1				
23	5CP-H3350-00	RELE DE DESTELLADOR COMPL. FLASHER RELAY ASSY	1				
24	24P-H3371-10	BOCINA HORN	1				
25	98507-06012	TORNILLO DE CABEZA PLANA SCREW, PAN HEAD	1				

INDICE NUMERICO
NUMERICAL INDEX

CODIGO Nº PART NO.	REF. Nº	CODIGO Nº PART NO.	REF. Nº	CODIGO Nº PART NO.	REF. Nº	CODIGO Nº PART NO.	REF. Nº	CODIGO Nº PART NO.	REF. Nº	CODIGO Nº PART NO.	REF. Nº
5ML-11133-10	1 - 2	5ML-E2231-00	3 - 17	5ML-E4737-10	8 - 4	5S9-E5532-00	10 - 9	5S9-F171E-00	15 - 9	4C6-F3145-00	17 - 29
5ML-11134-10	1 - 3	4CW-E2232-00	3 - 26	5JS-E4759-00	8 - 9	5LW-E5538-00	10 - 3	58P-F1721-00-P0	15 - 6	4C6-F3147-00	17 - 14
5ML-12113-00	3 - 4	5ML-E2241-00	3 - 18	4CW-E4766-00	8 - 6	5TY-E5570-01	10 - 4	58P-F1721-00-P1	15 - 6		17 - 32
663-14159-00	7 - 16	5TY-E2611-00	4 - 9	5JS-E4779-00	8 - 7	5ML-E5601-01	10 - 13	58P-F1721-00-P4	15 - 6	4C6-F3151-00	17 - 7
4JH-14160-00	7 - 12	5S9-E262H-00	4 - 15	5ML-E4854-00	7 - 34	5ML-E5620-00	10 - 18	58P-F1721-00-P5	15 - 6		17 - 25
3TJ-14191-40	7 - 23	5ML-E2651-00	4 - 1	5TY-E4871-00	7 - 36	5TY-E5645-00	10 - 11	58P-F1721-00-P6	15 - 6	4C6-F3153-00	17 - 42
5JG-14531-00	7 - 32	5ML-E2652-00	4 - 4	24P-E4901-11	7 - 1	5S9-E5650-00	10 - 5	58P-F1721-00-P7	15 - 6	4C6-F3154-00	17 - 17
3TJ-14536-40	7 - 24	5ML-E2653-01	4 - 11	5TY-E4916-00	7 - 3	5ML-E5657-00	11 - 13	58P-F1731-00-P0	15 - 7		17 - 35
3TJ-14562-40	7 - 14	5ML-E2658-00	4 - 6	5TY-E4922-00	7 - 31	5ML-E5659-00	10 - 20	58P-F1731-00-P1	15 - 7	4C6-F3155-00	17 - 16
3TJ-14564-40	7 - 43	5ML-E2659-00	4 - 7	5UA-E4926-00	7 - 28	5ML-E5670-00	10 - 21	58P-F1731-00-P5	15 - 7		17 - 34
688-14592-00	7 - 19	5ML-E2668-00	4 - 2	24P-E4933-00	7 - 5	5ML-E5673-00	10 - 22	58P-F1731-00-P6	15 - 7	4C6-F3157-00	17 - 12
4DH-14613-00	8 - 15	1P3-E3300-00	5 - 1	5ML-E4935-00	7 - 42	5CA-E6111-01	11 - 1	58P-F1731-00-P7	15 - 7		17 - 30
5BE-14937-00	7 - 40	1P3-E3318-00	5 - 3	5TY-E4936-00	7 - 4	4CW-E6611-00	11 - 4	58P-F1731-00-P8	15 - 7	4C6-F3158-00	17 - 9
3TJ-14952-40	7 - 13	5ML-E3324-00	2 - 8	24P-E4940-00	7 - 2	1P5-E6620-01	11 - 26	5S9-F1741-00	15 - 8		17 - 27
24P-E1102-00	1 - 1	1P3-E3325-00	5 - 2	4D0-E4943-00	7 - 9	1P5-E6626-00	11 - 27	3UH-F1753-00	18 - 24	4C6-F3171-00	17 - 8
5ML-E111F-00	3 - 22	1P3-E3362-00	5 - 4	5ML-E4945-00	7 - 35	5S9-E7211-00	12 - 6	4TE-F1753-00	18 - 12		17 - 26
5ML-E1145-00	3 - 14	1P3-E3364-00	5 - 5	5TY-E4947-00	7 - 7	5S9-E7410-00	12 - 1	58P-F1786-00	15 - 13	4C6-F3181-00	17 - 10
4CW-E1155-00	1 - 13	5ST-E3365-00	5 - 6	24P-E4948-00	7 - 10	5S9-E7421-00	12 - 5	58P-F1786-10	15 - 13		17 - 28
5ML-E1160-00	1 - 9	5ML-E3411-00	5 - 10	5ML-E4958-00	7 - 25	4HP-E7611-00	11 - 17	58P-F1786-20	15 - 13	4C6-F318X-00	17 - 6
5ML-E1165-00	1 - 11	5ML-E3416-00	9 - 13	5TY-E4958-00	7 - 6	5ML-E7620-02	11 - 7	58P-F1786-30	15 - 13		17 - 24
5ML-E1181-00	1 - 21	5ML-E3452-00	2 - 6	5TY-E4967-00	7 - 37	5ML-E7623-00	11 - 10	58P-F1786-40	15 - 13	4C6-F3191-00	17 - 18
5ML-E1185-00	1 - 10	5ML-E3474-00	6 - 7	5ML-E4969-00	7 - 27	24P-E7632-00	11 - 9	58P-F1786-50	15 - 13		17 - 36
5ML-E1186-00	1 - 16	5ML-E3475-00	5 - 7	24P-E4980-00	7 - 20	5S9-E7641-00	11 - 16	58P-F1787-00	15 - 14	4C6-F3192-00	17 - 19
5ML-E1311-20	1 - 25	5ML-E3556-20	6 - 4	5TY-E4984-00	7 - 21	5TY-E7644-01	11 - 25	58P-F1787-10	15 - 14		17 - 37
5ML-E1351-20	1 - 26	3KW-E3569-00	4 - 3	5TY-E4985-00	7 - 17	4CW-E7653-00	11 - 11	58P-F1787-20	15 - 14	58P-F3317-00	17 - 43
5ML-E1391-00	1 - 30	5ML-E3575-00	6 - 18	1P5-E4987-00	1 - 27	4CW-E7660-01	11 - 19	58P-F1787-30	15 - 14	5S9-F3340-00	17 - 38
5ML-E1392-00	1 - 31	24P-E3585-01	6 - 1	5TY-E4994-00	7 - 41	4CW-E7664-00	11 - 23	58P-F1787-40	15 - 14	4C6-F3346-00	17 - 41
5S9-E1400-01	2 - 1	5ML-E3595-00	6 - 3	5ML-E5113-00	9 - 37	5S9-E7670-00	11 - 20	58P-F1787-50	15 - 14	4C6-F3411-10	17 - 40
1P3-E1422-00	2 - 5	5ML-E3769-00	9 - 39	5ML-E5138-00	9 - 4	58P-F1110-00-7M	13 - 1	5CA-F1823-00	26 - 22	4C6-F3412-00	17 - 45
4C6-E1603-00	2 - 13	24P-E414G-00	7 - 8	5ML-E5191-00	9 - 26	58P-F128A-00	13 - 18	5S9-F2110-01	16 - 1	4C6-F3413-00	17 - 48
5ML-E1631-10	2 - 10	24P-E4196-00	7 - 39	5ML-E5351-20	5 - 9	5S9-F1398-00	19 - 9	3UH-F2184-00	16 - 5	4C6-F3414-00	17 - 47
5LW-E1633-00	2 - 11	5TY-E4197-20	7 - 38	5S9-E5362-00	9 - 38	5S9-F1420-00	13 - 3	24P-F2210-50	16 - 9	4C6-F3416-00	17 - 50
5LW-E1651-01	2 - 4	24P-E4211-00	7 - 11	4Y4-E5363-00	9 - 16	5ML-F1480-10	13 - 8	4X6-F2216-00	9 - 2	4VP-F3418-00	17 - 53
5ML-E1681-00	2 - 2	5TY-E4245-00	7 - 29	5CA-E5371-00	9 - 5	3UH-F1481-00	13 - 5		16 - 8	4C6-F341D-00	17 - 49
4C6-E2111-00	3 - 1	5TY-E4245-10	7 - 30	5ML-E5404-00	9 - 41	5ML-F1481-00	13 - 13	24P-F3100-00	17 - 1	4C6-F341E-00	17 - 46
4C6-E2117-00	3 - 6	24P-E4251-00	6 - 2	5ML-E5407-00	9 - 40	5S9-F1482-00	13 - 9	5S9-F3102-00	17 - 2	1MH-F3441-01-35	23 - 4
5WG-E2118-00	3 - 5	5ML-E4386-00	7 - 18	24P-E5411-01	9 - 22	58P-F1511-01	14 - 1	24P-F3103-00	17 - 20	5FH-F3442-00	23 - 3
5ML-E2119-00	3 - 3	24P-E4410-01	6 - 8	5ML-E5417-00	9 - 29	5ML-F151B-00	14 - 5	5S9-F3110-00	17 - 4	5S9-F3461-02	23 - 2
4C6-E2121-00	3 - 2	5S9-E443E-01	6 - 13	5S9-E5421-02	9 - 18	5S9-F1535-00	26 - 4		17 - 22	3KW-F3462-00	17 - 39
1P3-E2151-00	3 - 7	5JS-E4445-00	8 - 8	5S9-E5451-10	9 - 23	5ML-F1541-00	13 - 2	4C6-F3113-00	17 - 15	1MH-F3469-00	23 - 6
5HK-E2156-00	3 - 11	5S9-E4451-00	6 - 11	5ML-E5453-00	9 - 32		18 - 2		17 - 33	58P-F4110-00	18 - 1
3B3-E2157-00	3 - 25	5S9-E4467-00	6 - 10	5ML-E5455-00	9 - 27	5ML-F1544-01	13 - 11	5S9-F3126-00	17 - 3	3UH-F4112-10	18 - 22
5FM-E2159-00	3 - 9	24P-E4493-10	7 - 33	5S9-E5461-00	9 - 19	5S9-F1552-01	14 - 4	5S9-F3136-00	17 - 21	5S9-F414A-00	18 - 11
1P3-E2161-00	3 - 8	5ML-E4590-00	7 - 15	4P9-E546C-00	35 - 10	58P-F1568-00	26 - 9	5S9-F3141-00	17 - 13	24P-F4311-00	18 - 17
5S9-E2170-01	3 - 12	5ML-E4592-00	7 - 26	5ML-E5472-00	9 - 44	5CA-F1639-00	14 - 9		17 - 31	24P-F4313-00	18 - 25
5LW-E2176-00	3 - 13	58P-E4610-00	8 - 1	4DM-E5481-00	9 - 47	24P-F1668-10	26 - 25	24P-F3142-00	17 - 5	24P-F4316-00	18 - 19
5ML-E2210-00	3 - 19	5JS-E4617-00	8 - 10	5CA-E5521-00	10 - 7	5S9-F1685-01	33 - 1		17 - 23	3UH-F4376-00	18 - 15
4DH-E2213-01	3 - 20	58P-E4708-00	8 - 5	5S9-E5524-00	10 - 1	5S9-F1711-00	15 - 1	4C6-F3145-00	17 - 11	24P-F4500-01	18 - 7

INDICE NUMERICO
NUMERICAL INDEX

CODIGO Nº PART NO.	REF. Nº	CODIGO Nº PART NO.	REF. Nº	CODIGO Nº PART NO.	REF. Nº	CODIGO Nº PART NO.	REF. Nº	CODIGO Nº PART NO.	REF. Nº	CODIGO Nº PART NO.	REF. Nº
4CW-F452K-00	18 - 8	4VP-F6290-20	27 - 1	5S9-H2501-00	35 - 14	5S9-H4312-00	32 - 9	90109-063F1	19 - 4	90201-08810	25 - 11
5S9-F4602-01	18 - 28	24P-F6311-00	23 - 14	5S9-H2541-00	35 - 20	5ST-H4314-00	32 - 3		26 - 24	90201-08823	23 - 8
5S9-F467E-00	18 - 29	24P-F6312-00	23 - 15	58P-H2590-00	35 - 18	5S9-H4334-00	32 - 5	90109-06577	34 - 13	90201-10118	24 - 10
58P-F4730-00	19 - 1	5S9-F6351-00	23 - 17	5S9-H3310-00	30 - 1	5ST-H4335-00	32 - 6	90109-06862	26 - 10	90201-101J1	8 - 17
5S9-F4735-00	19 - 13	5S9-F637H-00	23 - 22	5FM-H3311-00	30 - 3	5FM-H4347-00	32 - 8	90109-10005	25 - 19		16 - 13
24P-F473R-00	19 - 3	24P-F7111-01	25 - 7		30 - 9	5ST-H4378-10	32 - 4	90110-06851	26 - 5	90201-105A2	13 - 7
1B6-F4742-00	19 - 6	5ML-F7113-00	25 - 13		30 - 15	5S9-H4700-00	33 - 8	90110-06852	30 - 24		13 - 10
5S9-F475M-00	19 - 2	5S9-F7114-01	25 - 8		30 - 20	4TE-H4714-10	33 - 10	90111-06801	8 - 12	90201-108A3	10 - 8
5S9-F4772-00	19 - 14	5ML-F7117-00	25 - 9	5S9-H3312-00	30 - 2	5S9-H4716-01	33 - 15	90116-08806	1 - 5	90201-12172	9 - 49
4UE-F4780-02	19 - 17	5ML-F7121-00	25 - 12		30 - 8	5S9-H4721-00	33 - 9	90119-05004	26 - 26	90201-12688	28 - 5
5S9-F478E-00	19 - 19	5S9-F7244-00	25 - 16		30 - 14	5S9-H4723-00	33 - 12		35 - 16	90201-155G5	10 - 16
24P-F4842-01-7M	19 - 11	5SU-F7254-01	25 - 17		30 - 19	5S9-H473A-00	33 - 13	90119-05071	18 - 6	90201-15803	12 - 3
58P-F5168-00-33	20 - 1	24P-F7311-00	25 - 18	5S9-H3313-00	30 - 5	5S9-H4743-00	33 - 11	90119-06821	14 - 2	90201-15831	12 - 2
58P-F5181-00	20 - 9	5HK-F7475-00	25 - 3		30 - 11	3KW-H5130-00	33 - 6		14 - 6	90201-168S9	11 - 15
5ML-F5183-00	20 - 2	5S9-F7481-00	25 - 1		30 - 17	24P-H5540-00	35 - 2	90119-06857	4 - 10	90201-220J8	22 - 5
5S9-F5190-00	20 - 11	24P-F8100-00	13 - 24		30 - 22	53X-H5753-20	18 - 4	90119-06874	25 - 2	90202-05193	18 - 10
5S9-F5315-00	16 - 7	5S9-F8257-00	26 - 13	5S9-H3320-00	30 - 7	5S9-W0041-00	24 - 2	90119-08848	19 - 12	90202-15803	13 - 12
5ML-F5326-00	22 - 13	58P-F8311-00-P0	26 - 1	5S9-H3330-00	30 - 13	5S9-W0045-00	21 - 7	90149-06011	18 - 9	90202-26142	17 - 52
5ML-F5338-20-33	22 - 1	58P-F8311-00-P1	26 - 1	5S9-H3333-00	30 - 4	5S9-W0047-00	21 - 5	90149-08814	21 - 2	90208-12050	11 - 14
4VP-F533A-00	22 - 10	58P-F8311-00-P2	26 - 1		30 - 10	5S9-W0048-00	21 - 6	90153-06803	1 - 6	90249-12008	23 - 20
5S9-F5351-00	22 - 9	58P-F8311-00-P3	26 - 1		30 - 16	5S9-W0057-00	21 - 4	90154-06826	9 - 43	90269-06806	15 - 2
5S9-F5355-00	22 - 11	58P-F8311-00-P4	26 - 1		30 - 21	5S9-W8180-00	29 - 2	90154-06827	9 - 46		19 - 8
5ML-F5377-00	22 - 16	58P-F8311-00-P5	26 - 1	5S9-H3340-00	30 - 18	24P-WE441-02	6 - 9	90159-05820	27 - 4	90280-03045	2 - 9
5S9-F580T-21	21 - 3	5S9-F8312-00	26 - 7	5CP-H3350-00	35 - 23	5S9-WE442-00	6 - 12	90159-06812	15 - 3	90338-11820	6 - 16
5S9-F582U-00	21 - 1	58P-F8345-00-P0	26 - 15	24P-H3371-10	35 - 24	5S9-WE511-01	9 - 1	90159-06822	26 - 14	90338-17802	26 - 6
5S9-F5852-00	24 - 4	5FM-F8349-00	26 - 12	24P-H3500-00	31 - 1	5S9-WE512-00	9 - 3	90169-05800	19 - 7	90340-12802	9 - 48
5S9-F5854-00	24 - 3	5S9-F8372-00	26 - 16	5S9-H3507-00	31 - 4	5S9-WH203-00	35 - 14	90170-05800	3 - 10	90380-15817	10 - 15
3GF-F5867-00	24 - 6		26 - 28	5ST-H3513-00	31 - 7	5S9-WH250-00-A0	35 - 15	90170-36279	11 - 28	90387-061N6	8 - 14
5S9-F5870-00	24 - 1	5ML-F838N-00	26 - 17	3GF-H3517-00	31 - 10	5S9-WH250-00-C0	35 - 15	90176-06065	33 - 3	90387-06819	9 - 42
5S9-F5872-00	24 - 8	24P-F838N-10	26 - 21	5JS-H3517-00	31 - 5	24P-XE543-00	9 - 45	90176-08816	1 - 19	90387-06868	14 - 11
5S9-F5875-00	24 - 11	24P-F838R-10	26 - 20		31 - 11	5S9-XF161-00	14 - 8	90179-06843	23 - 19		27 - 7
5S9-F5876-00	24 - 14	24P-F840K-00-7M	26 - 3	5S9-H3519-00	31 - 6	5ML-XF533-00	22 - 6	90179-08804	8 - 16		27 - 11
5S9-F5913-00	21 - 10	24P-F842M-00	26 - 19	5S9-H353E-00	31 - 3	5S9-XH414-00	26 - 27	90179-12248	28 - 6		33 - 4
5S9-F5917-00	21 - 8	24P-F842N-01	26 - 18	5S9-H353K-00	31 - 2	24P-XH575-01	18 - 3	90179-14427	11 - 5	90387-068C3	26 - 11
5S9-F5919-00	21 - 11	5S9-H1410-00	28 - 2	5ST-H354P-00	31 - 9	90101-06278	22 - 12	90179-25811	17 - 51	90387-068F8	14 - 3
5S9-F5924-10	21 - 12	1P3-H1450-00	28 - 1	58P-H3550-00	31 - 13	90101-10875	16 - 11	90183-05807	15 - 11	90387-068F9	4 - 5
5S9-F5925-00	21 - 13	5S9-H1800-00	29 - 1	5ST-H3663-00	31 - 8	90105-06806	9 - 36		19 - 5	90387-125J1	20 - 10
5S9-F5937-00	21 - 9	3KW-H1801-00	29 - 3	58P-H3912-00	34 - 1	90105-06807	9 - 35		25 - 6	90387-16801	11 - 12
24P-F6111-00	23 - 1	5S9-H1828-00	29 - 5	3XG-H3915-00	34 - 6	90105-06808	9 - 9		33 - 5	90401-10805	24 - 9
5S9-F612K-02	27 - 8	5S9-H183G-00	29 - 7	58P-H3922-00	34 - 12	90105-06809	9 - 34		33 - 17	90430-06014	1 - 7
5S9-F612L-02	27 - 12	5S9-H1940-00	35 - 6	31U-H3936-00	23 - 11	90105-06810	9 - 10	90185-10110	25 - 20	90430-08816	9 - 15
58P-F6141-00	27 - 5	5ML-H1960-00	35 - 4	58P-H3963-00	34 - 3	90105-06817	9 - 11	90185-10801	13 - 6	90446-13803	9 - 6
58P-F6142-00	27 - 9	1P3-H2100-10	35 - 13	5S9-H3976-00	34 - 8	90105-06895	9 - 21		13 - 14	90450-28802	18 - 23
5S9-F6143-01	27 - 3	5S9-H2129-00	25 - 4	5S9-H3980-00	34 - 11	90105-08121	16 - 10		23 - 7	90450-53061	26 - 23
4DH-F6199-01	15 - 4	5S9-H2131-00	35 - 1	5S9-H3980-10	34 - 2	90105-08835	8 - 19		23 - 10	90464-12812	13 - 15
24P-F6240-00	23 - 13	5HM-H2151-00	35 - 19	5S9-H4301-01	32 - 7	90105-10036	23 - 9	90185-14124	22 - 4		23 - 18
24P-F6241-00	23 - 12	24P-H2310-00	35 - 7	5S9-H430A-00	32 - 2	90105-10638	21 - 14	90201-06055	8 - 11		23 - 24
4VP-F6280-20	27 - 2	5ML-H2370-20	35 - 9	5S9-H4310-00	32 - 1	90109-06043	33 - 2	90201-08609	1 - 18	90464-15840	13 - 23

INDICE NUMERICO
NUMERICAL INDEX

CODIGO Nº PART NO.	REF. Nº	CODIGO Nº PART NO.	REF. Nº	CODIGO Nº PART NO.	REF. Nº	CODIGO Nº PART NO.	REF. Nº	CODIGO Nº PART NO.	REF. Nº	CODIGO Nº PART NO.	REF. Nº
90464-20809	13 - 16	93101-21170	11 - 8	95027-06025	9 - 25	97707-50016	33 - 14				
90464-25803	35 - 12	93102-17853	20 - 3	95307-06700	35 - 21	97707-60516	4 - 12				
90464-40801	13 - 4	93102-19293	9 - 30	95307-10800	16 - 12	97707-60520	4 - 16				
	35 - 22	93102-22800	11 - 3	95307-12700	11 - 18	97707-60530	4 - 8				
90464-60800	13 - 17	93102-22843	9 - 12	95604-08200	25 - 10	98502-04012	7 - 22				
90467-08003	18 - 20	93102-32800	12 - 10	95607-05100	34 - 7	98507-05010	19 - 20				
90467-09006	18 - 18	93104-41119	11 - 21	95607-06100	34 - 14	98507-05020	5 - 8				
	18 - 21	93106-20813	16 - 4	95607-12200	20 - 8		35 - 8				
	18 - 26	93210-09802	1 - 4	95617-06625	1 - 8	98507-05035	34 - 9				
90467-10041	18 - 16	93210-09859	22 - 15	95707-05300	33 - 7	98507-05040	34 - 10				
90467-12052	6 - 15	93210-14802	22 - 17	95707-05500	35 - 3	98507-06012	35 - 25				
	9 - 7	93210-14805	9 - 17	95707-06500	6 - 6	98507-06014	35 - 17				
90467-13042	1 - 28	93210-15862	3 - 24		19 - 16	98507-06016	28 - 3				
90467-13813	6 - 14	93210-26668	29 - 6		30 - 23	98517-05035	34 - 4				
90480-01558	13 - 22	93210-27800	6 - 5	95707-10500	22 - 14	98517-05040	34 - 5				
90480-12497	4 - 14	93210-29800	5 - 12	95807-06010	13 - 19	98707-04012	24 - 5				
90480-12813	14 - 12	93210-43800	11 - 22	95807-06012	19 - 15	98907-05014	27 - 6				
90480-13814	13 - 21	93210-54008	1 - 17		24 - 12		27 - 10				
90480-14810	8 - 13	93210-55669	29 - 4		24 - 13	98980-06020	4 - 13				
90501-10312	34 - 15	93210-71803	1 - 14	95807-06016	14 - 10	99009-15400	10 - 17				
90501-16004	5 - 11	93211-07801	9 - 31		19 - 10	99009-25400	12 - 7				
90501-16801	23 - 21	93306-003Y4	9 - 50		19 - 18	99480-05010	9 - 33				
90501-45801	11 - 24	93306-201Y7	20 - 4	9580L-06010	17 - 44						
90506-13800	22 - 7	93306-202X1	16 - 6	95817-08016	3 - 15						
90506-16801	25 - 21	93306-203YS	11 - 6		9 - 14						
90506-16802	22 - 8	93306-272X0	11 - 2	95817-08030	13 - 20						
90506-20803	25 - 15	93306-272Y0	12 - 9	95817-10035	8 - 18						
90506-26802	25 - 22	93306-301YA	20 - 5	95827-06012	18 - 5						
90506-40800	25 - 14	93306-301YL	12 - 11		23 - 23						
90508-32609	10 - 14	93306-303Y8	12 - 8	95827-08025	16 - 3						
91317-05010	23 - 16	93306-372Y3	2 - 7	95827-08045	16 - 2						
91317-05014	18 - 27	93310-450X2	10 - 2	97080-06008	8 - 3						
91317-06012	3 - 23	93310-528Y9	2 - 3	97507-06525	29 - 8						
91317-06016	3 - 21	93311-315Y2	12 - 4	97517-06512	1 - 12						
91317-06025	24 - 7	93315-110Y6	10 - 6	97527-06512	35 - 11						
91317-06030	10 - 19	93450-16068	2 - 12	97607-06220	6 - 17						
91317-06100	1 - 24	93900-00814	20 - 7		35 - 5						
91317-08025	23 - 5		22 - 3	97607-06225	28 - 4						
91810-14807	1 - 22	94112-12806	20 - 6	97607-06230	6 - 19						
	1 - 23	94113-12802	22 - 2	97707-50012	15 - 5						
	9 - 8	94568-75094	3 - 16		15 - 10						
	9 - 20	94700-00881	1 - 20		15 - 12						
	9 - 24	95027-06010	9 - 28		25 - 5						
91A10-07005	18 - 14	95027-06012	10 - 10		33 - 16						
91A11-07048	18 - 13		10 - 12	97707-50016	14 - 7						
92012-05010	30 - 6		31 - 12		26 - 2						
	30 - 12	95027-06016	1 - 29		26 - 8						
92990-06600	8 - 2	95027-06020	1 - 15		26 - 29						